

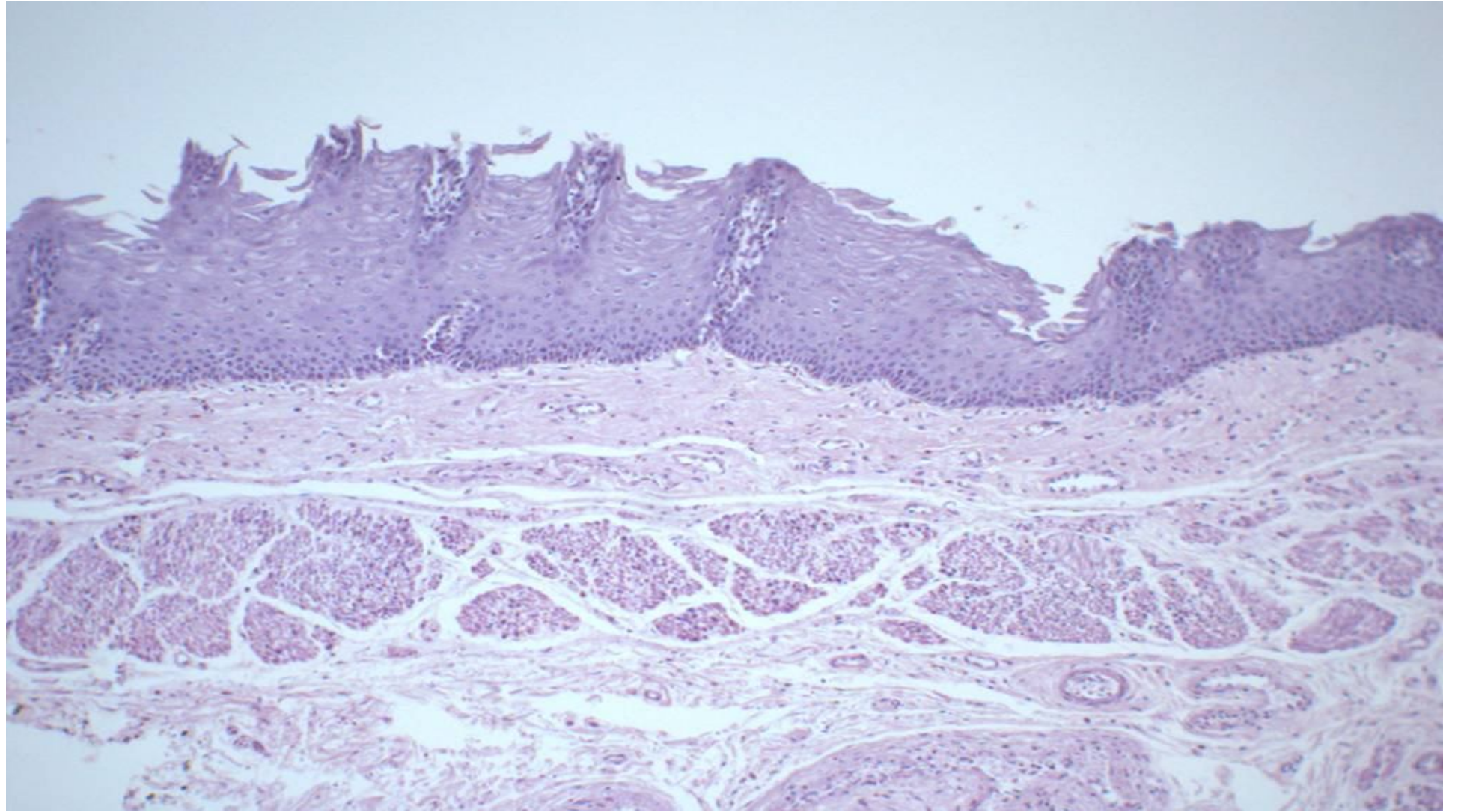

A COMPILATION MODELS GI

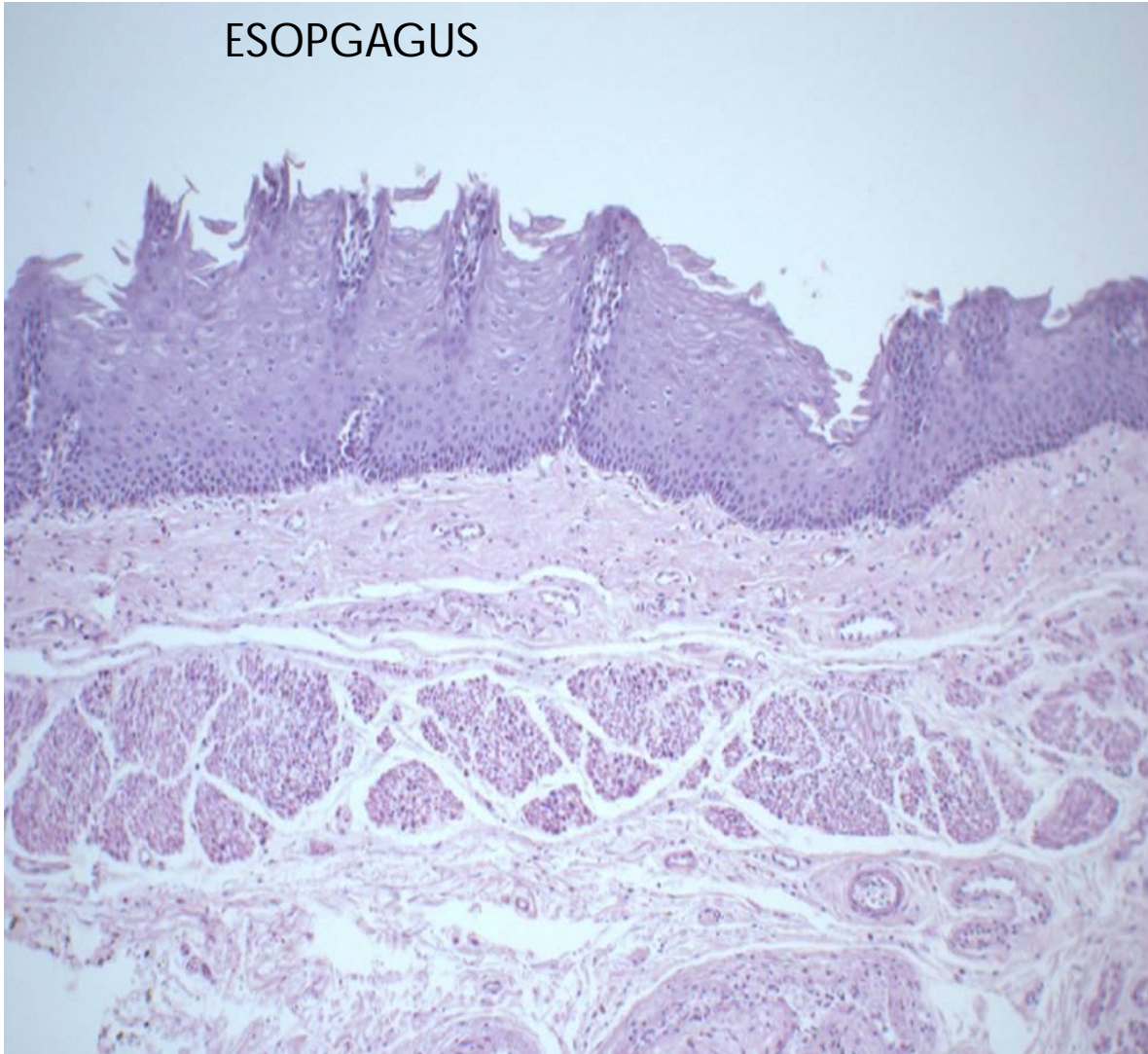

ESOPHAGUS







1. Stratified squamous epithelium
2. Mucous glands
3. Lamina propria

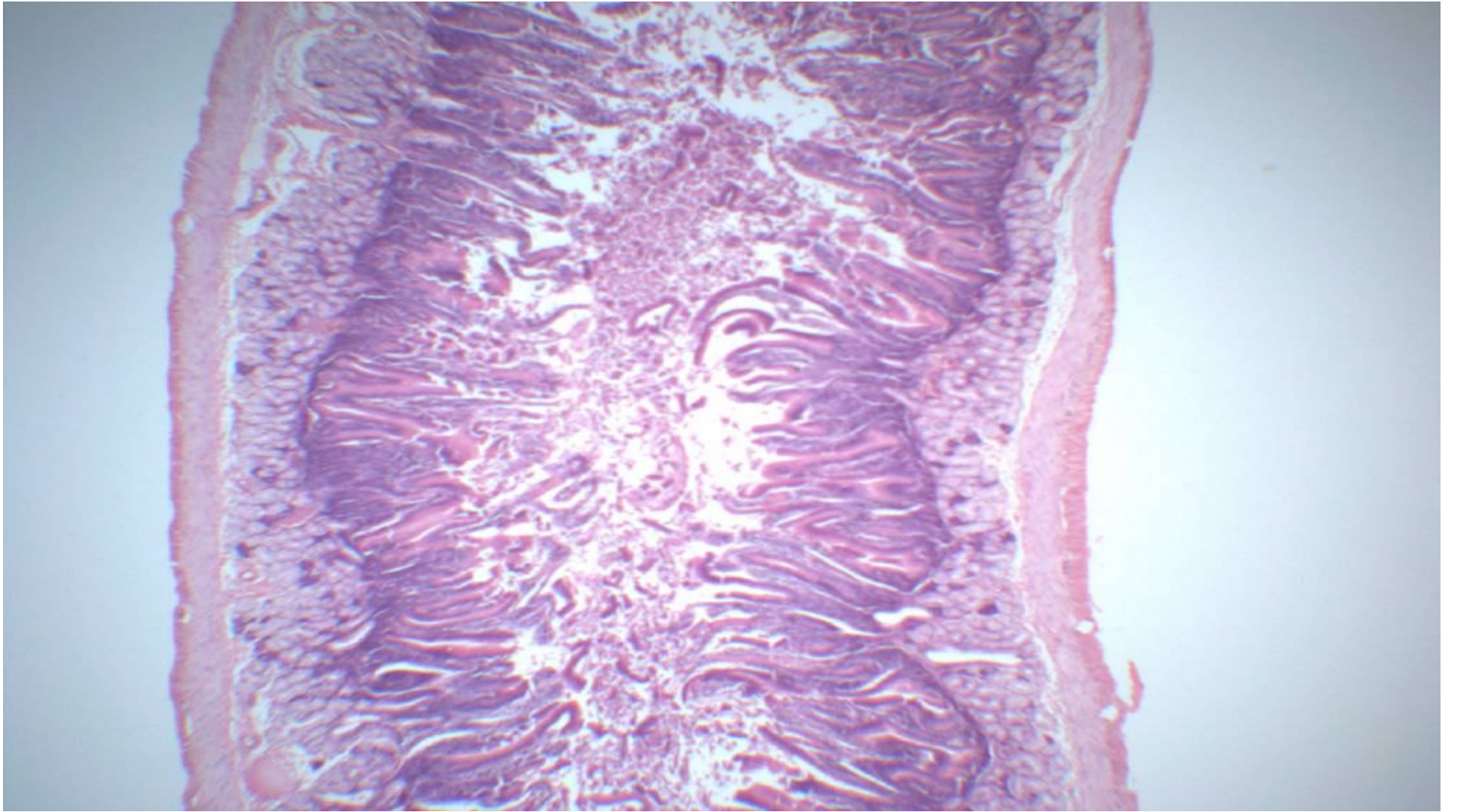

DUODENUM

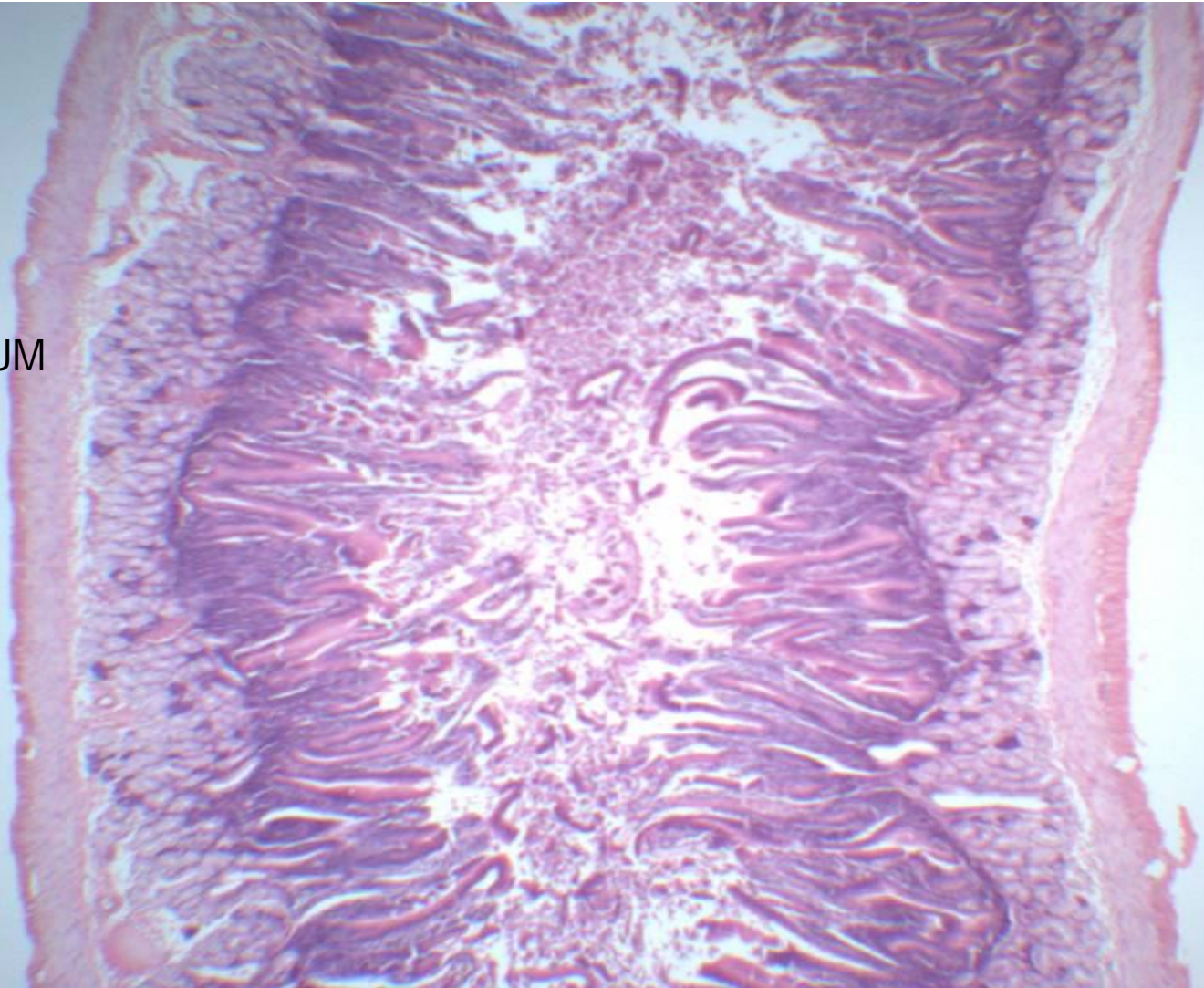

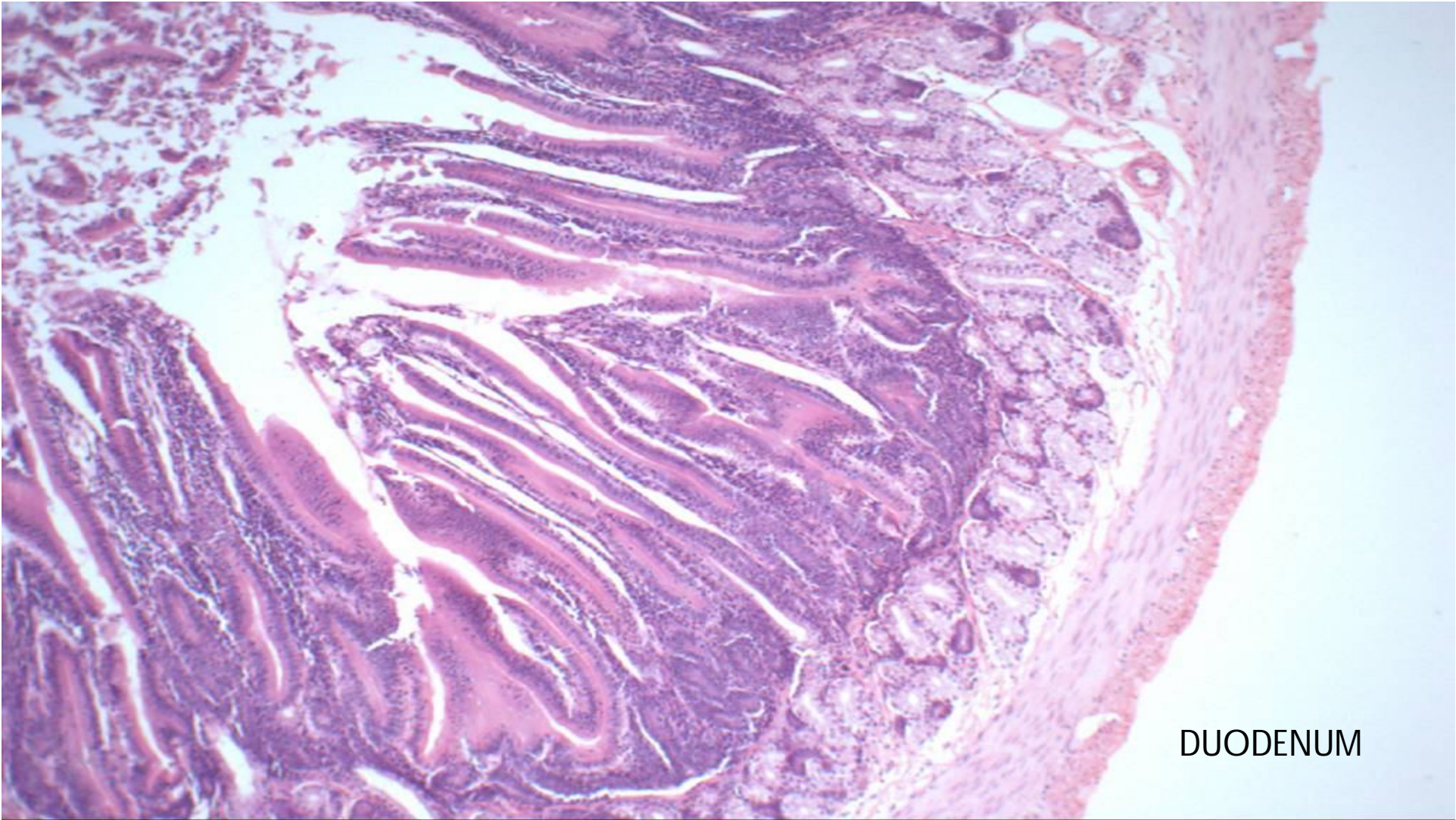

DUODENUM



Stomach and greater omentum

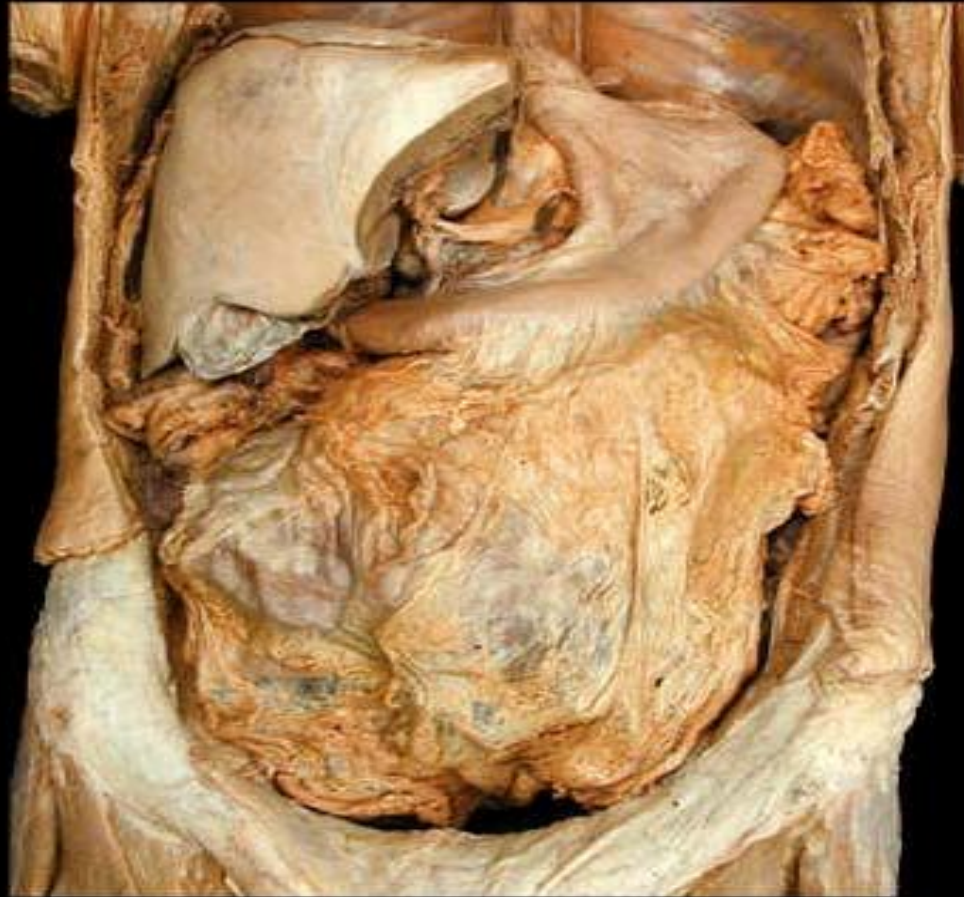

Stomach and greater omentum

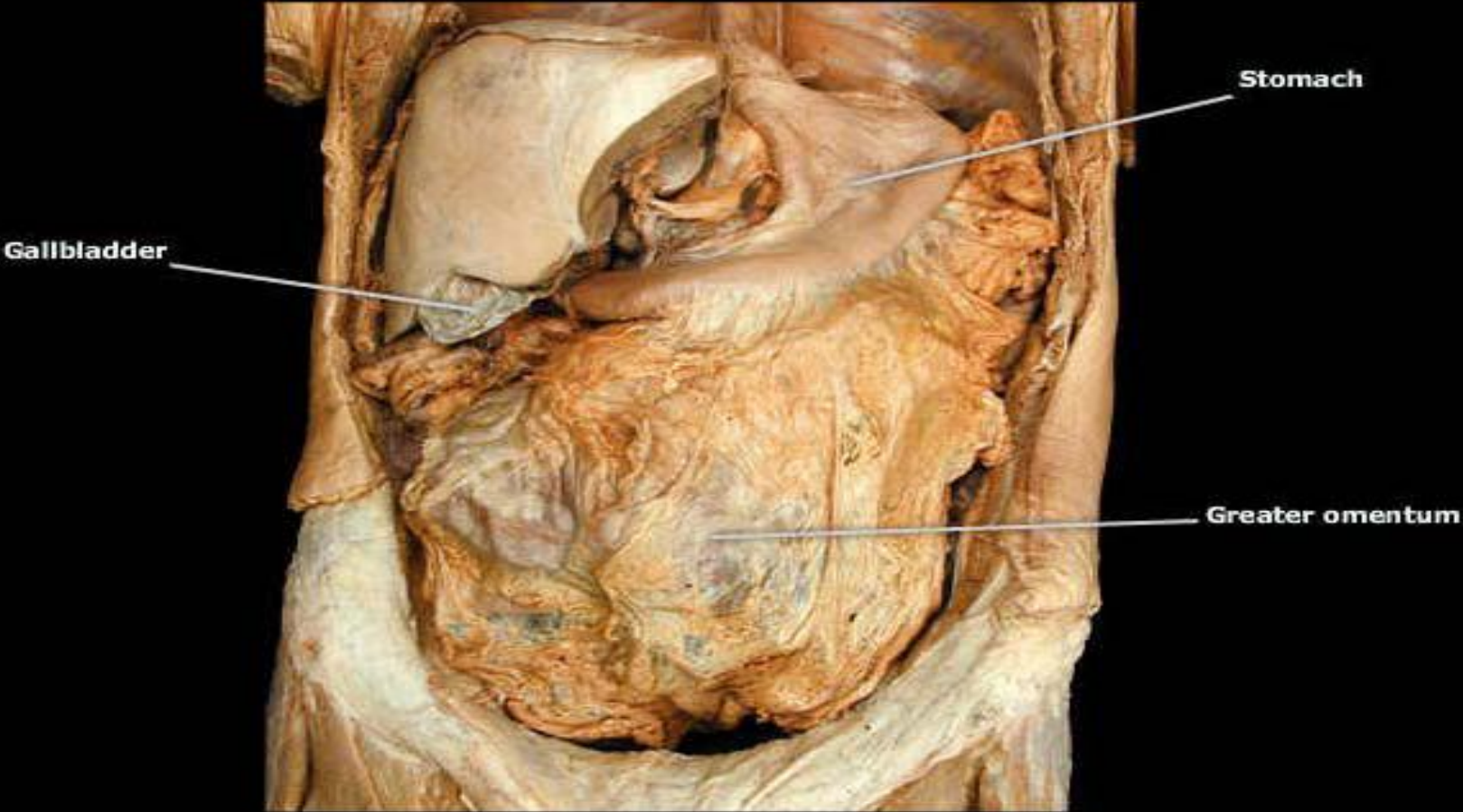



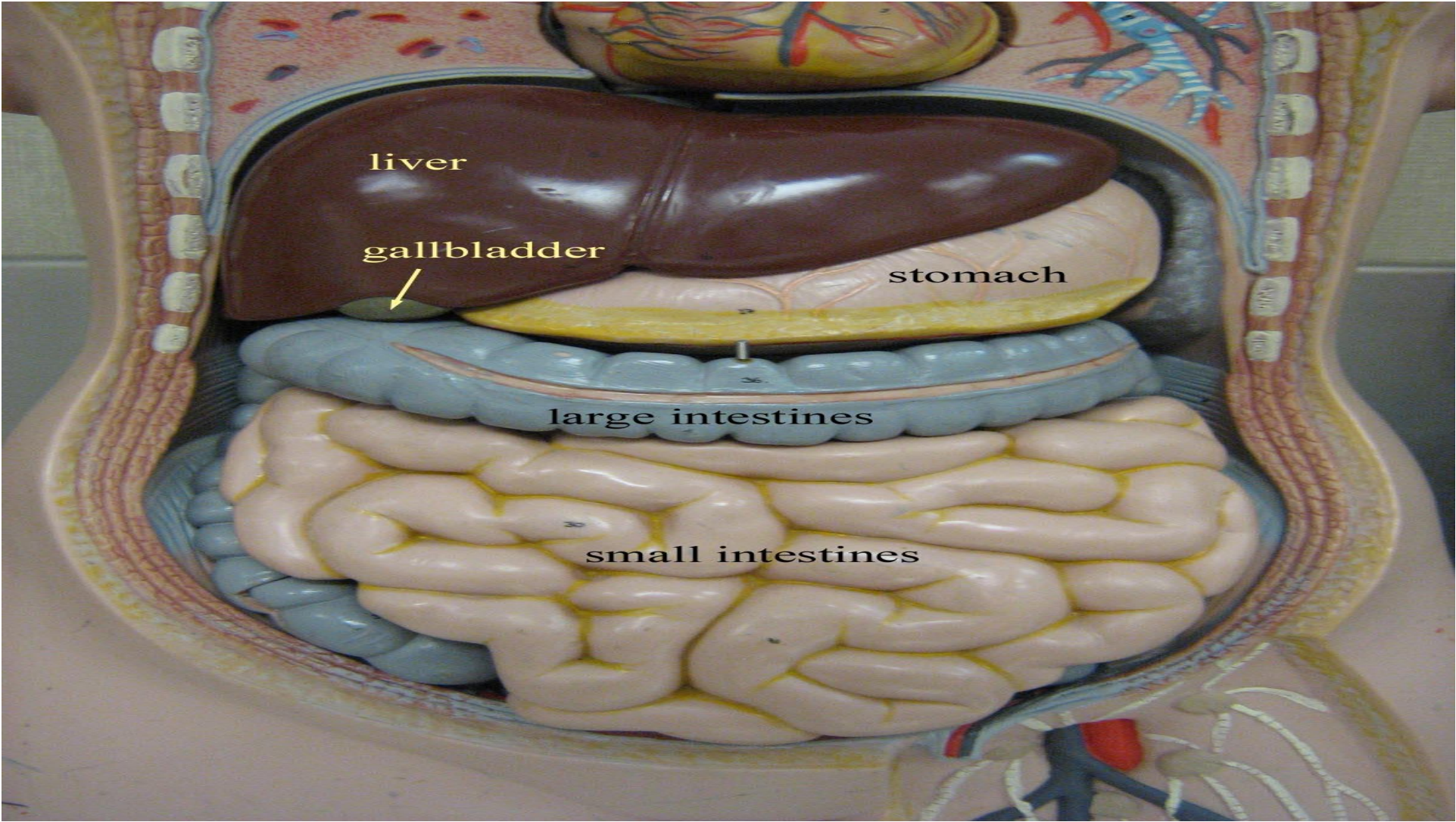

liver

gallbladder

stomach

large intestines

small intestines

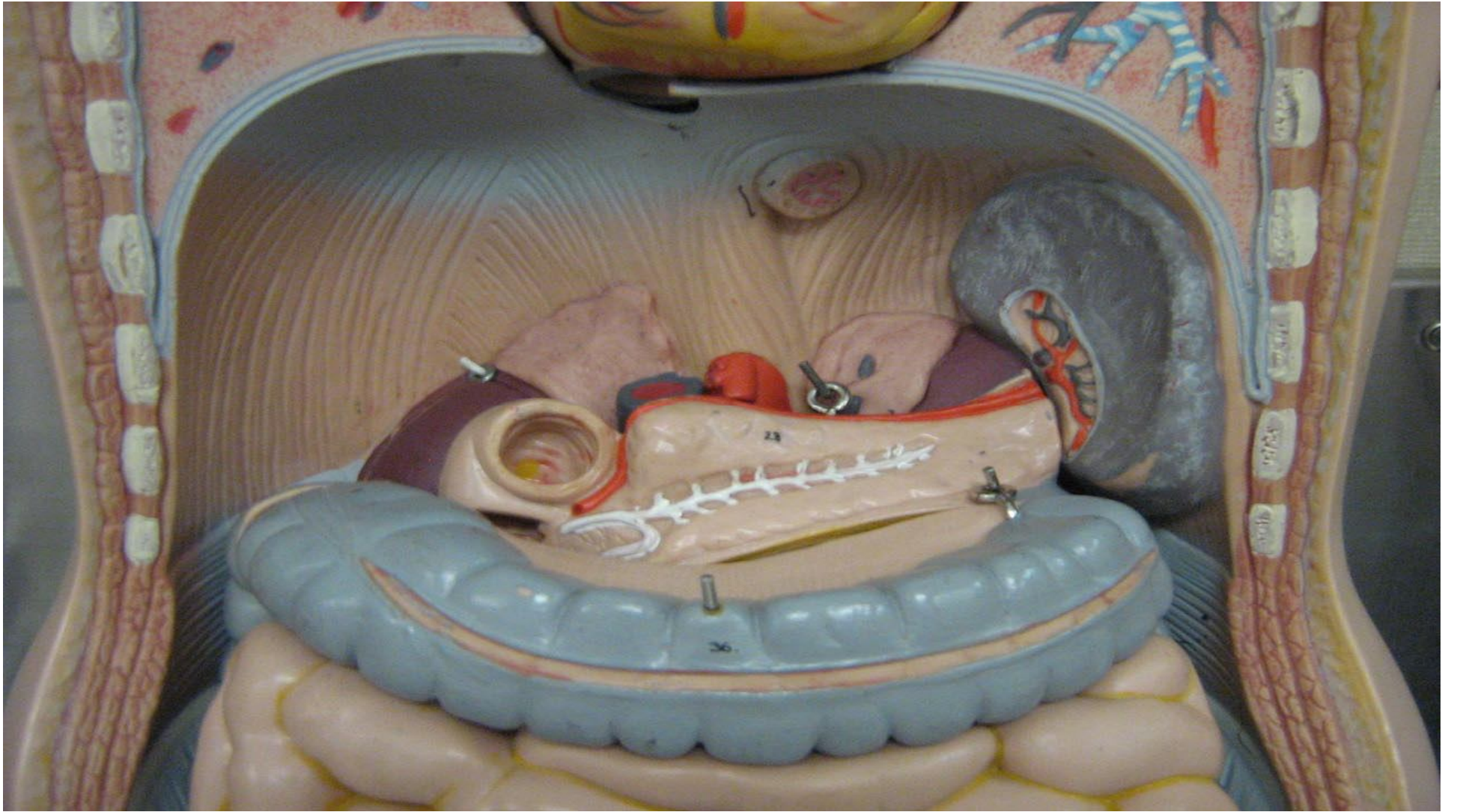

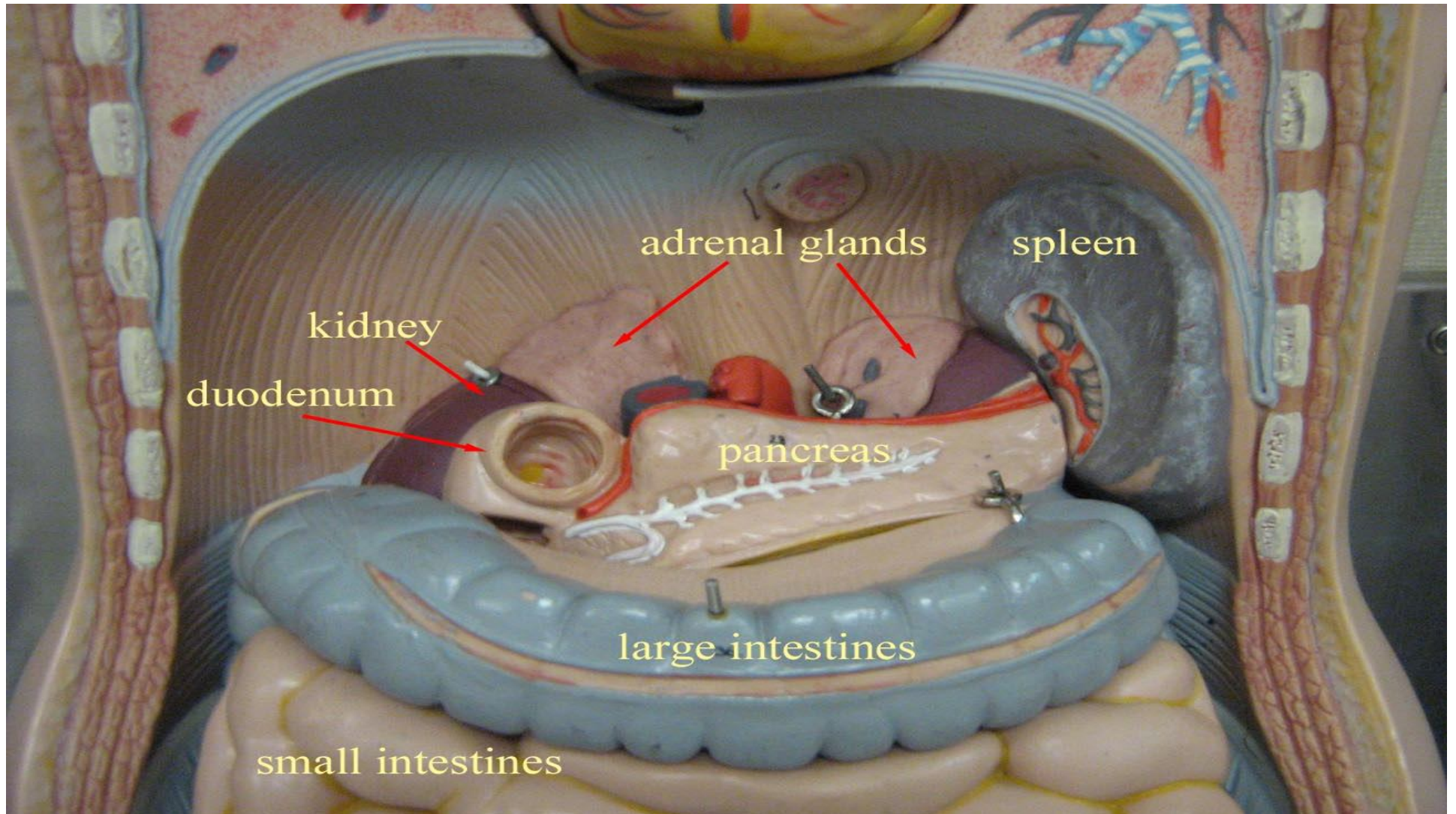

adrenal glands

spleen

kidney

duodenum

pancreas

large intestines

small intestines



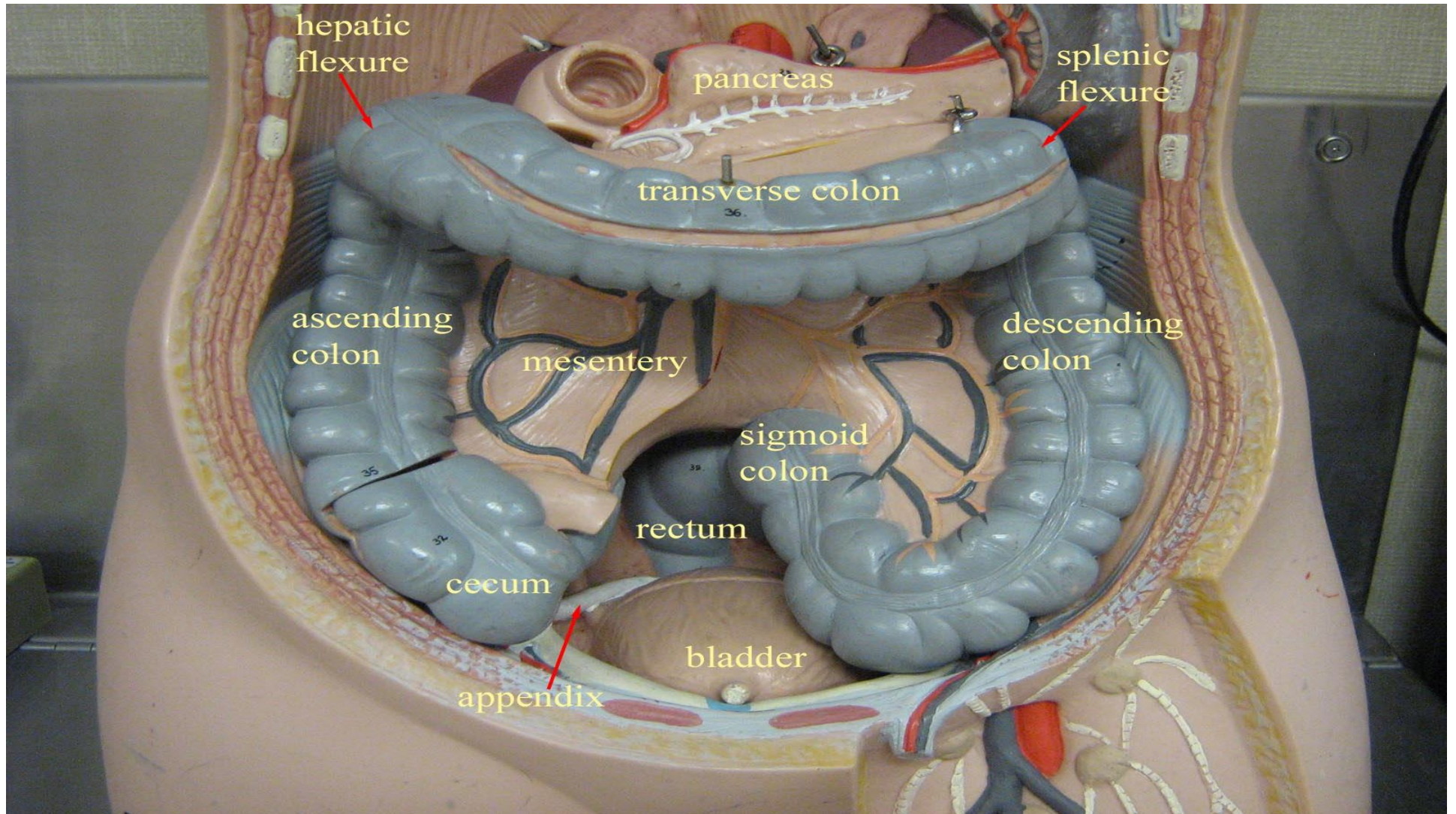

Liver



Liver

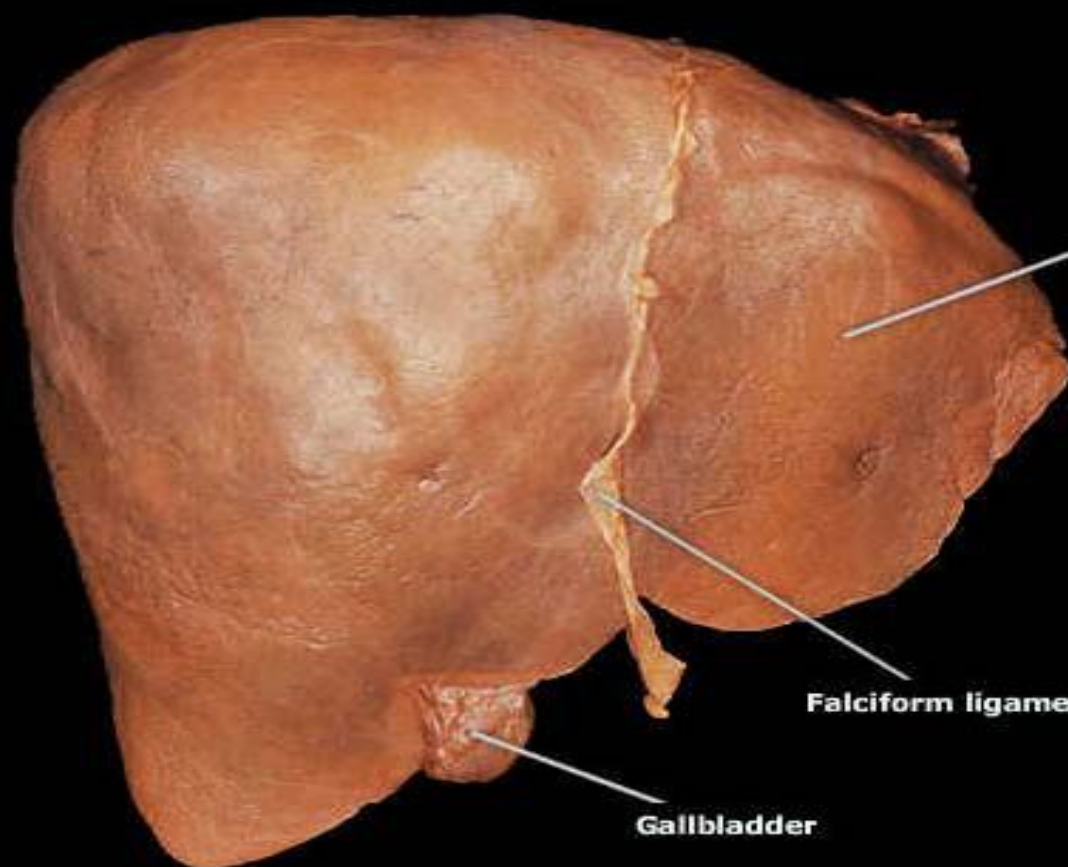

Left lobe of liver

Falciform ligament

Gallbladder

Liver

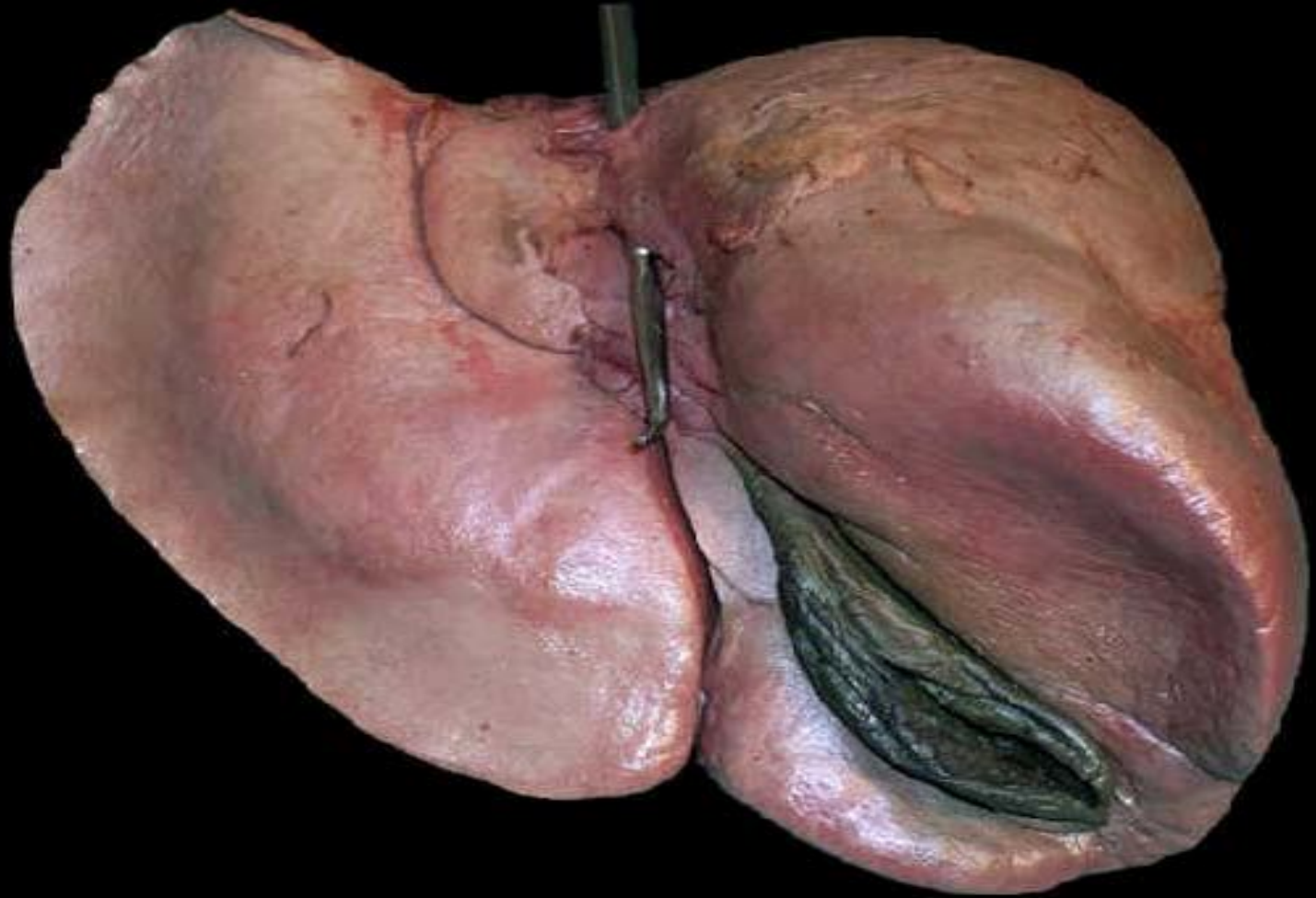

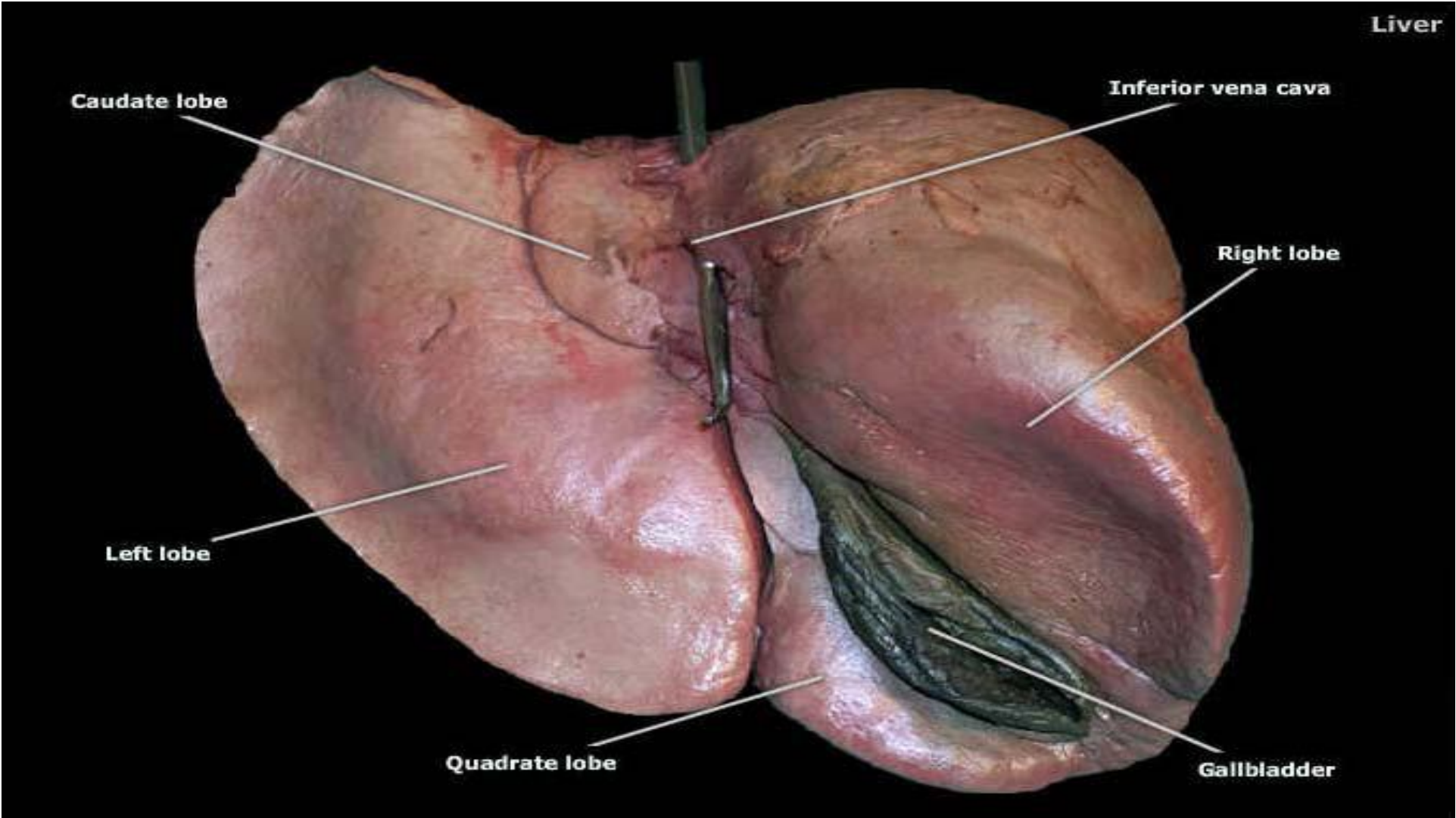

Liver

Caudate lobe

Inferior vena cava

Right lobe

Left lobe

Quadrate lobe

Gallbladder

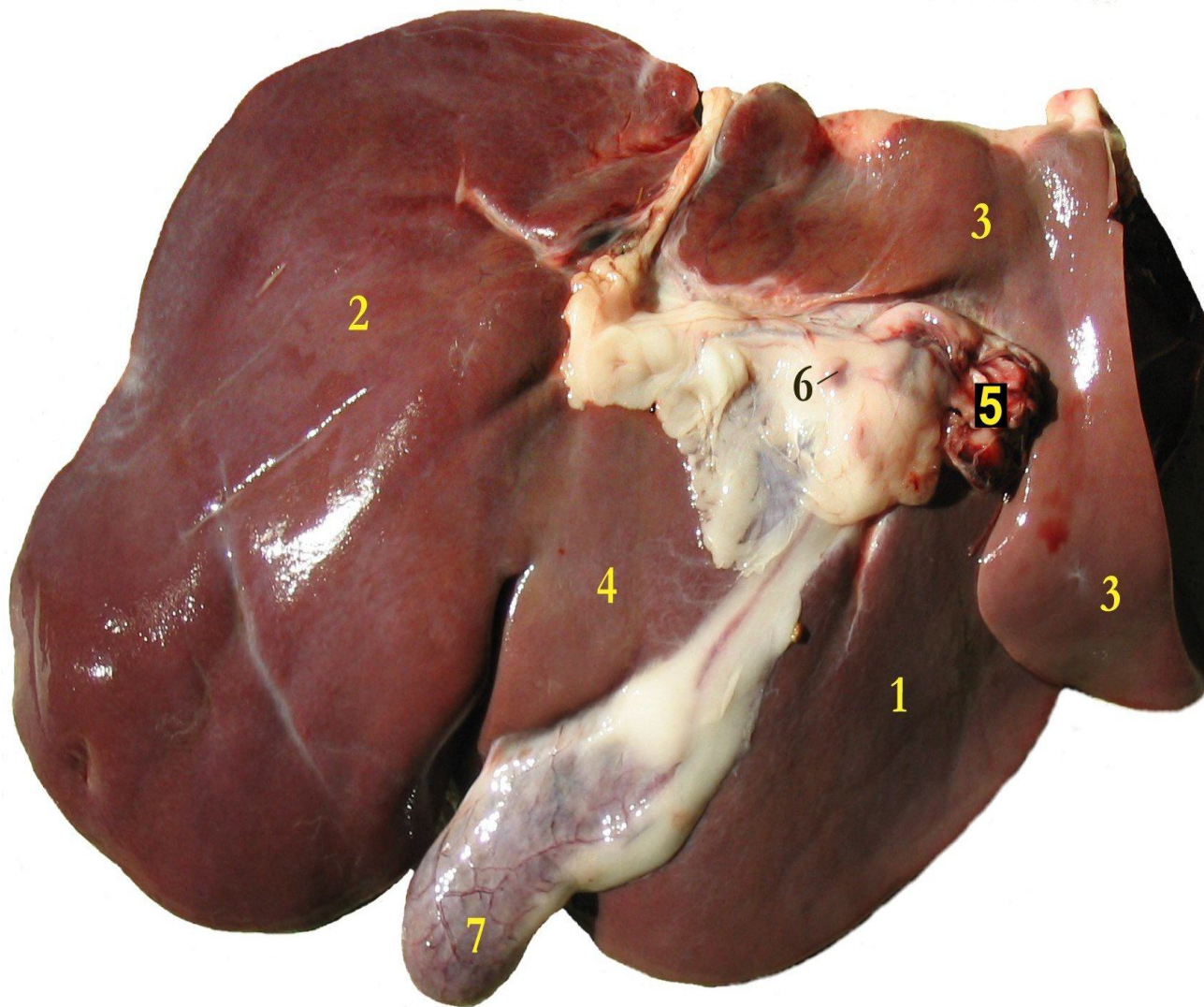

Liver of a sheep, visceral aspect
1 left lobe, 2 right lobe, 3 caudate lobe, 4 quadrate lobe, 5 hepatic artery and portal vein, 6 hepatic lymph nodes, 7 gall bladder



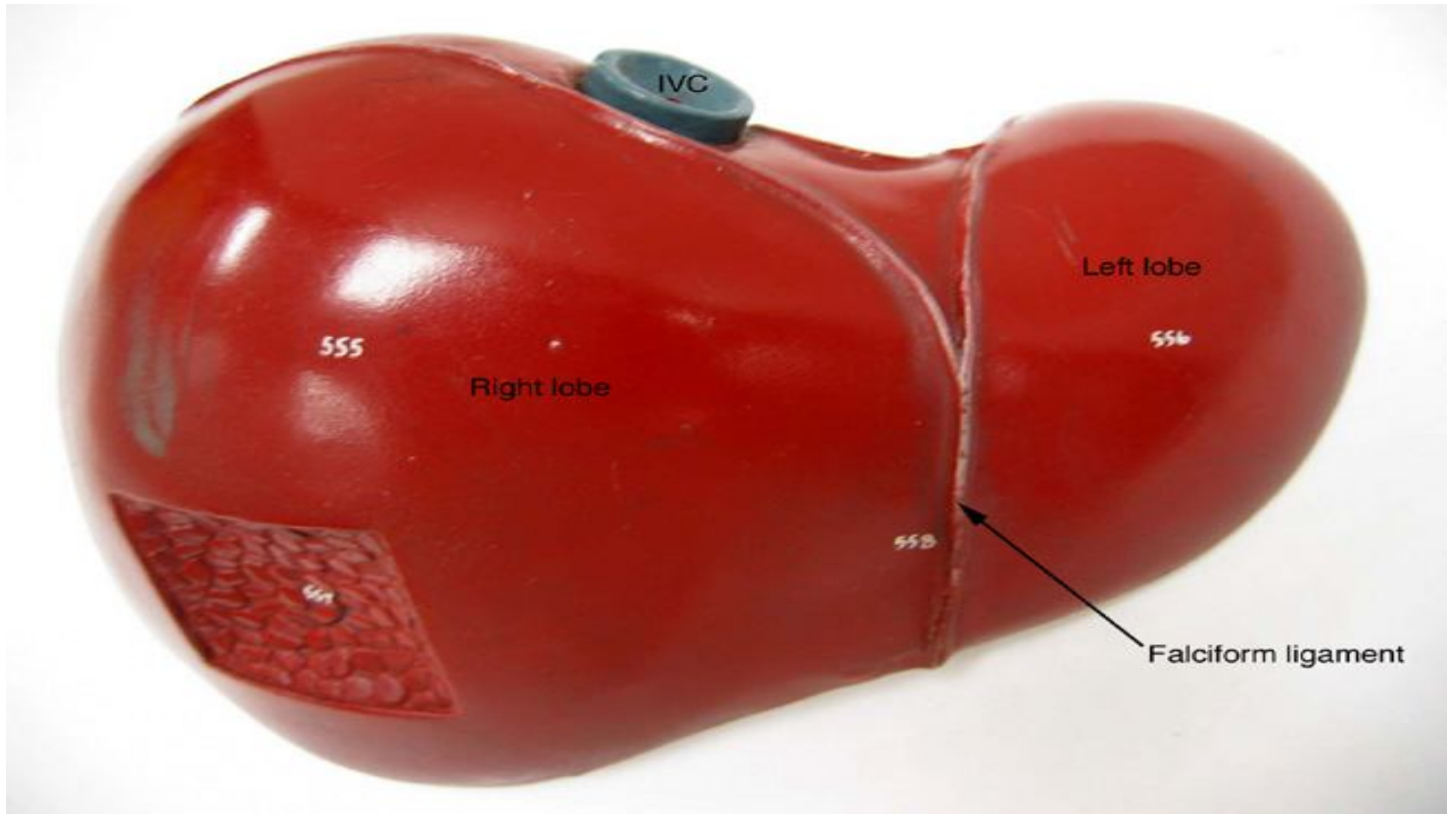

IVC

555

Right lobe

Left lobe

556

558

Falciform ligament



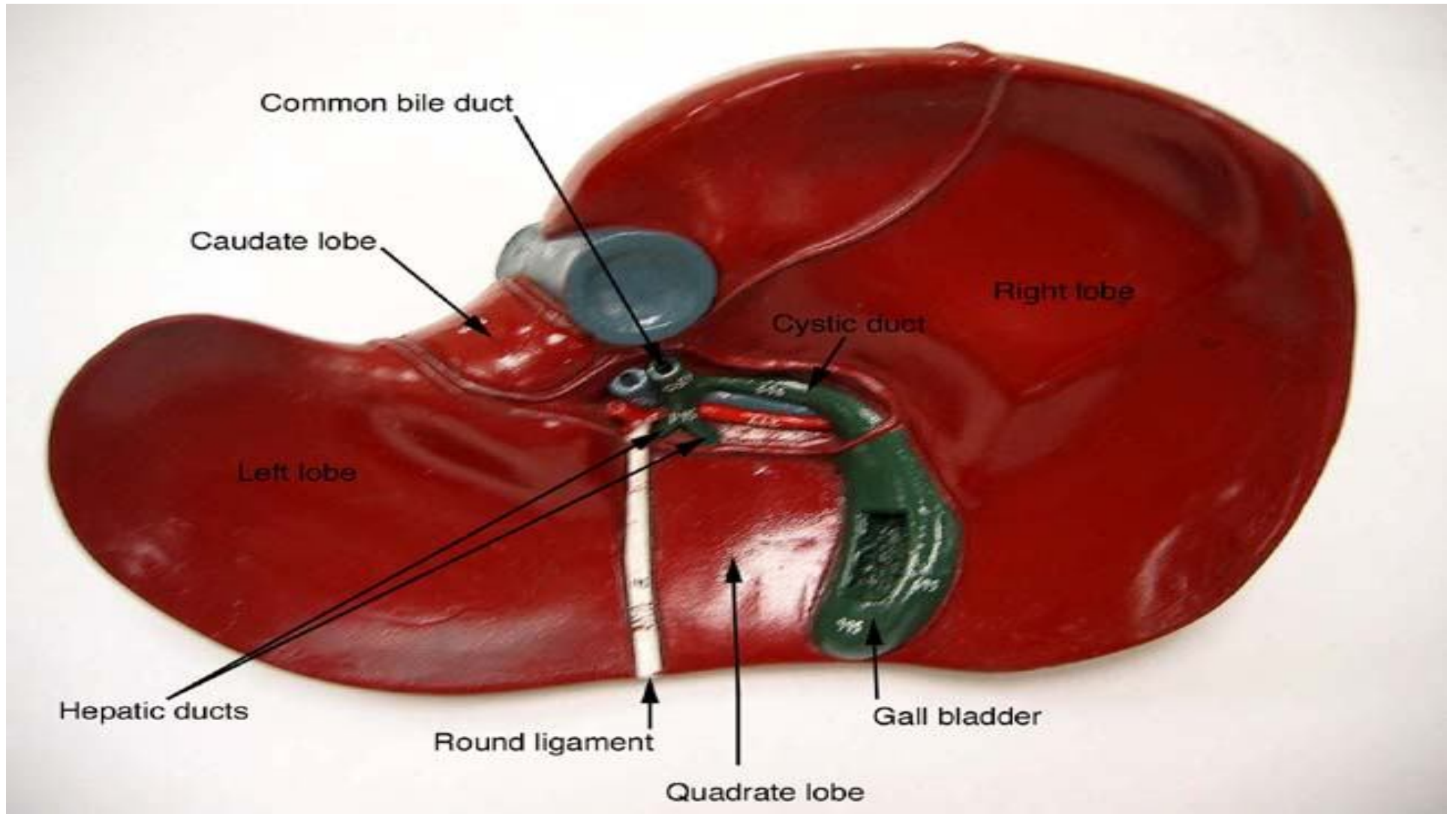



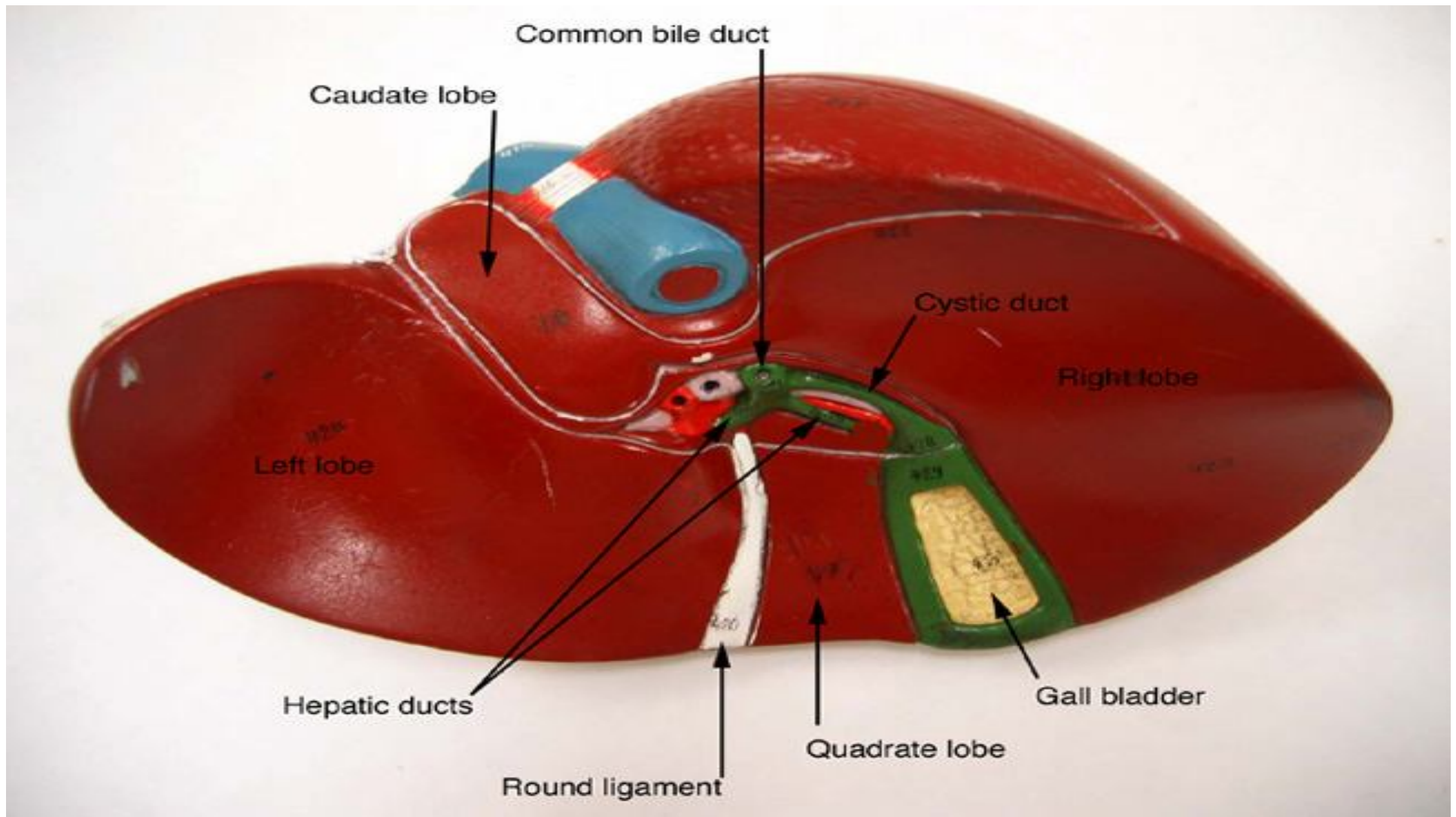



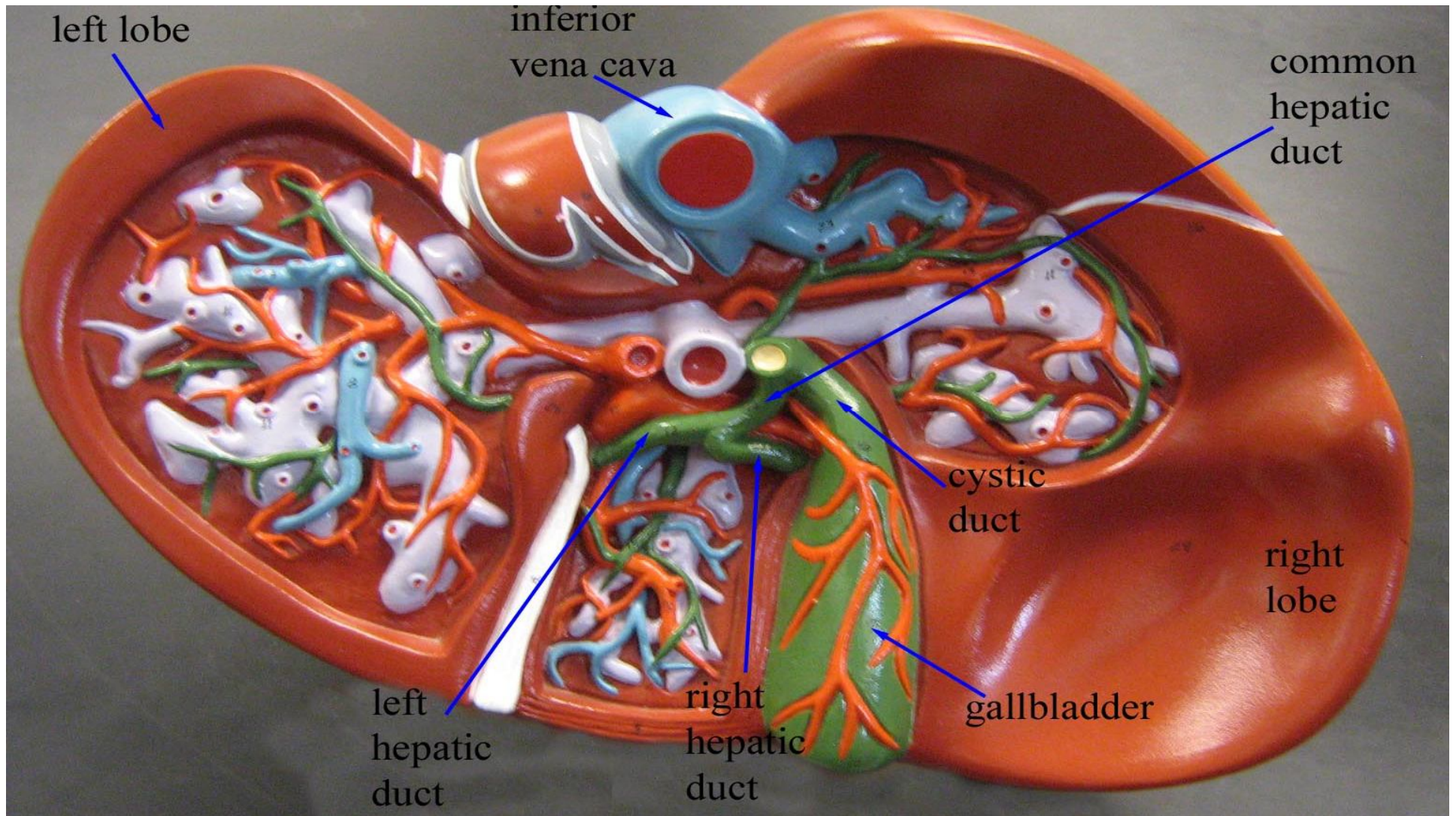



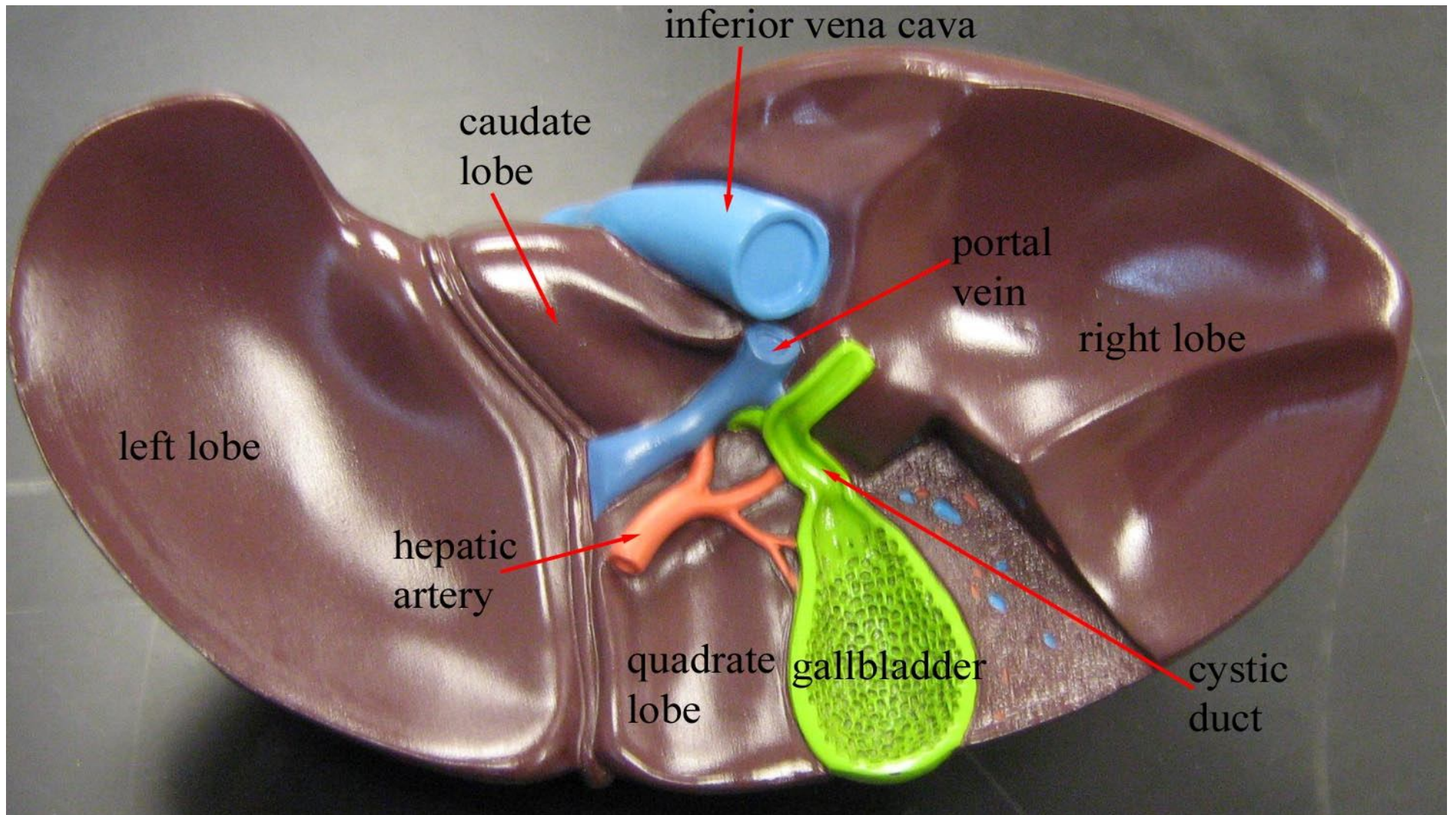

inferior vena cava

caudate lobe

portal vein

right lobe

left lobe

hepatic artery

quadrate lobe

gallbladder

cystic duct

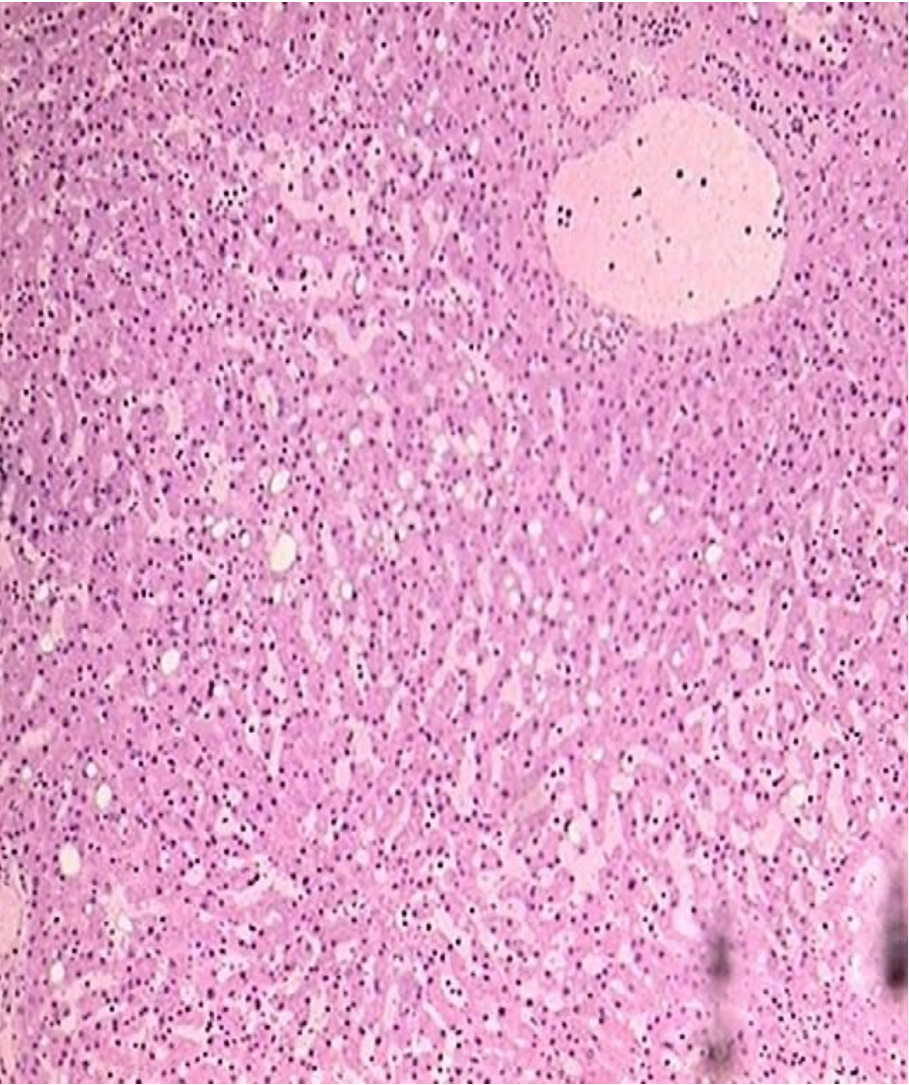

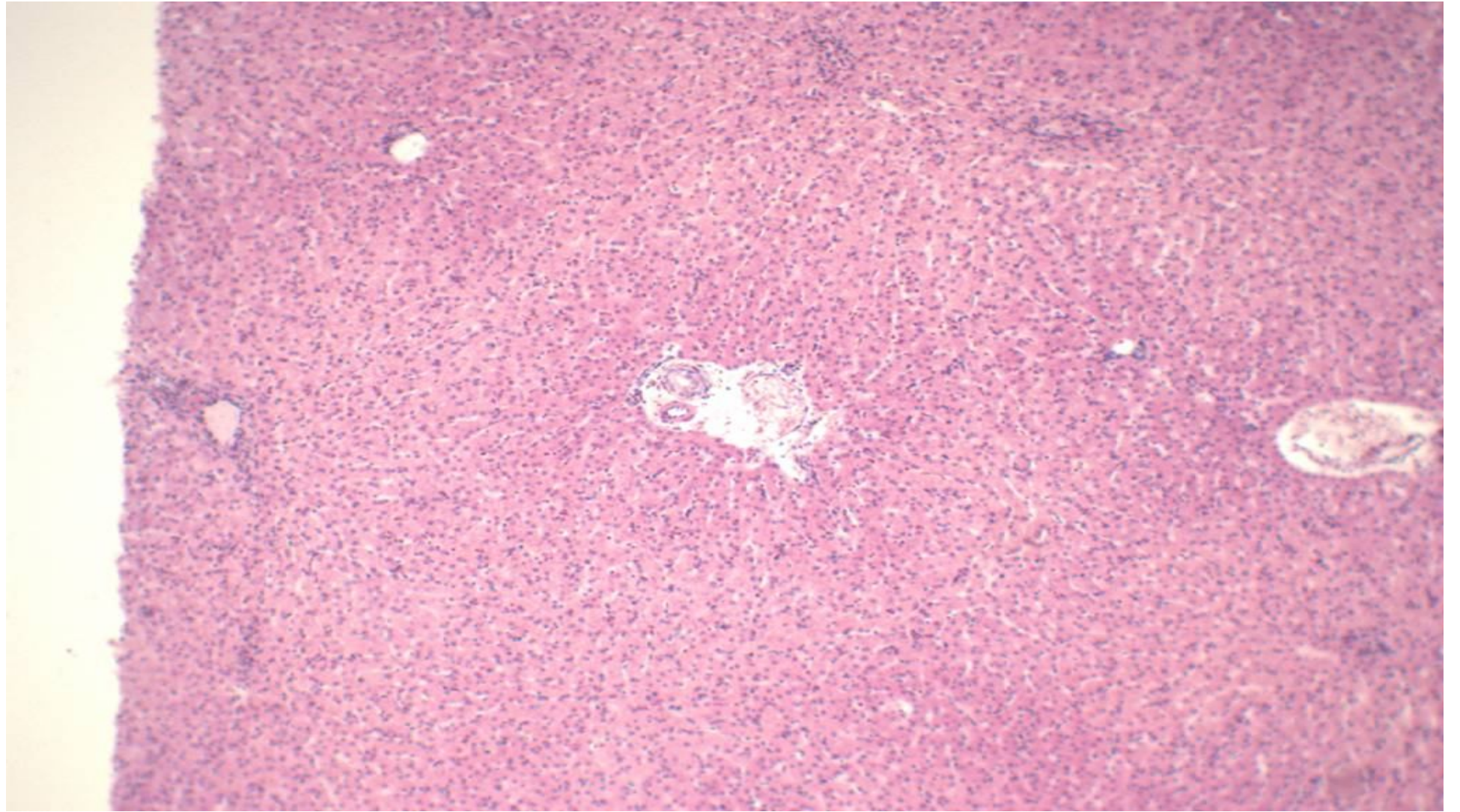

PORTAL TRIAD

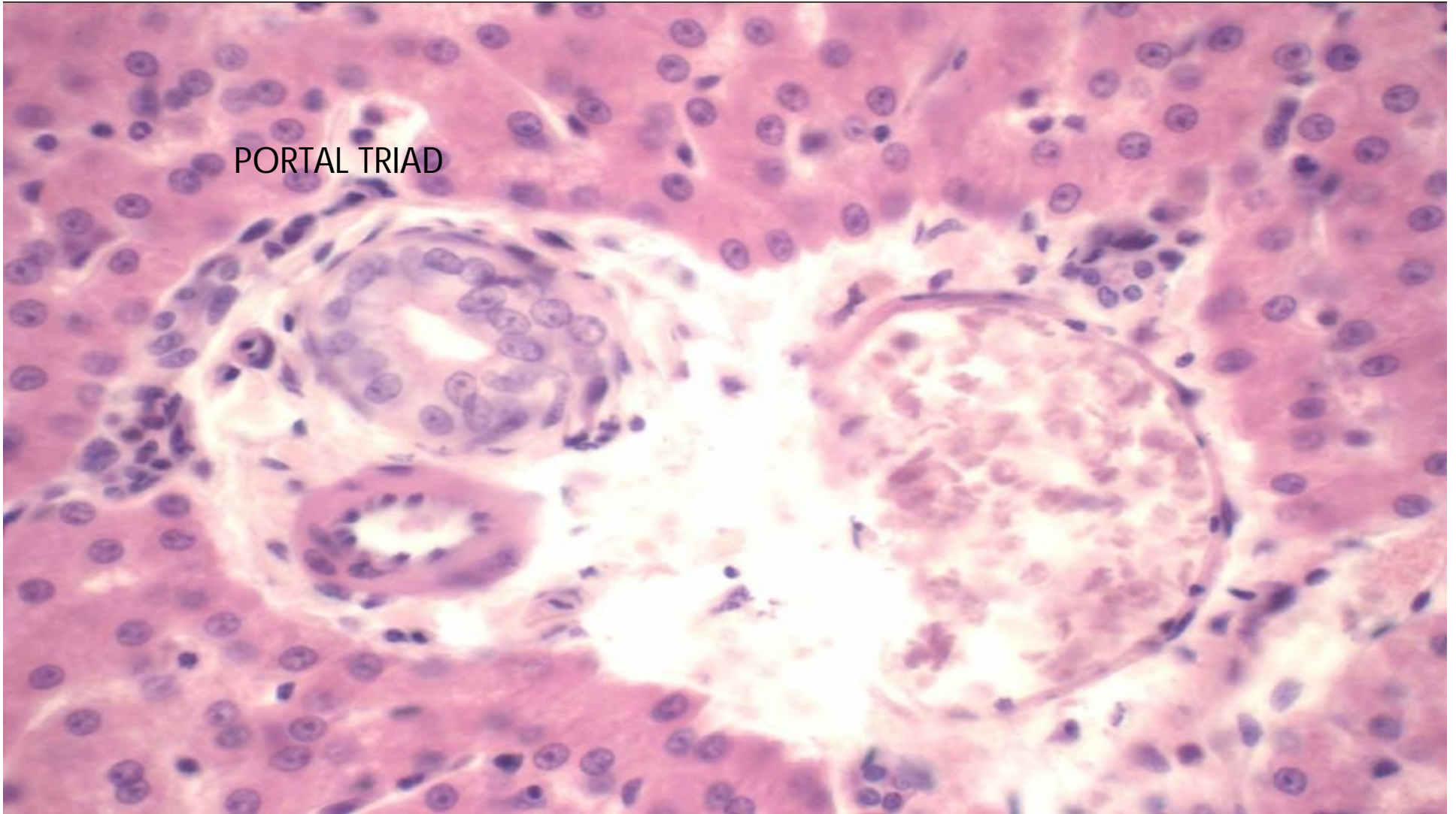

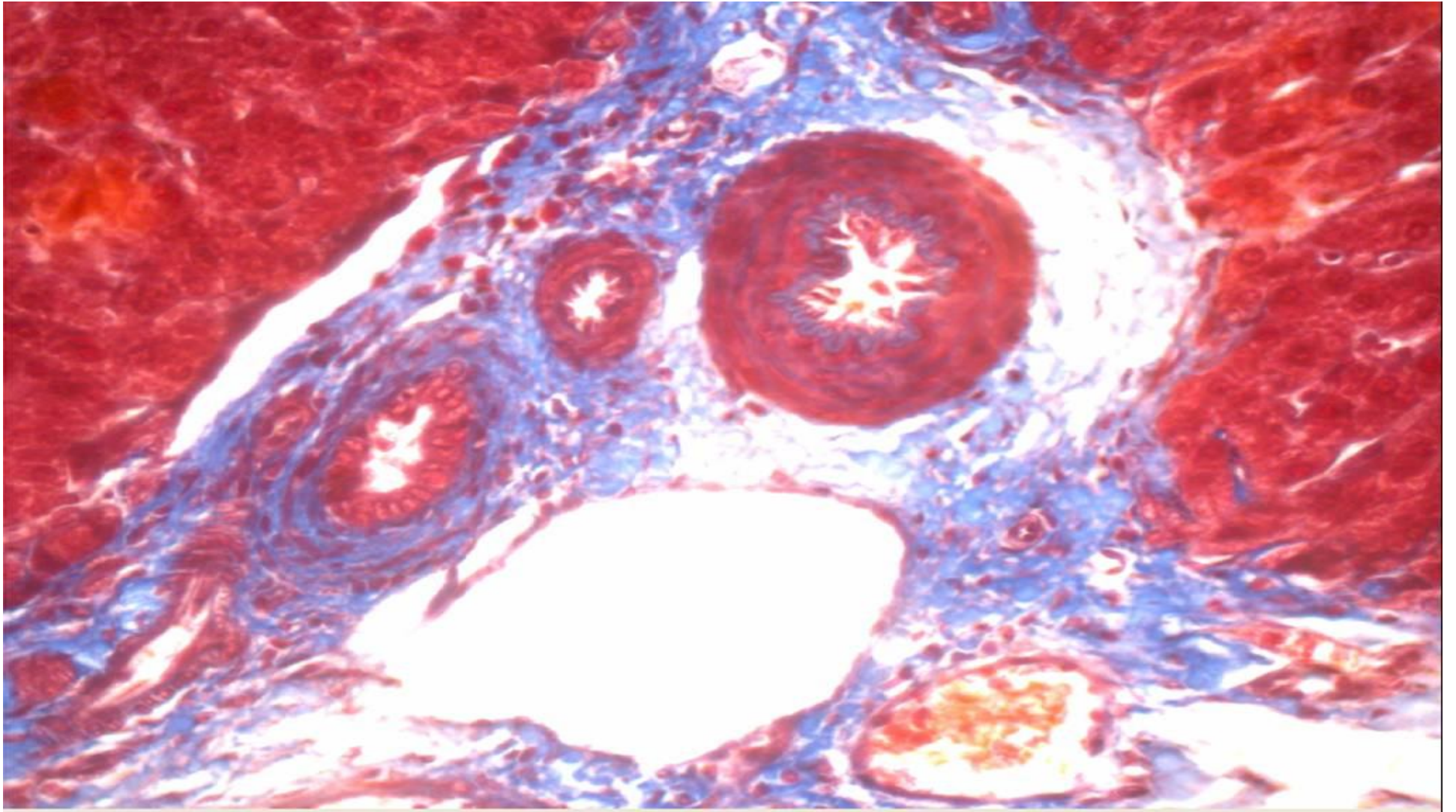

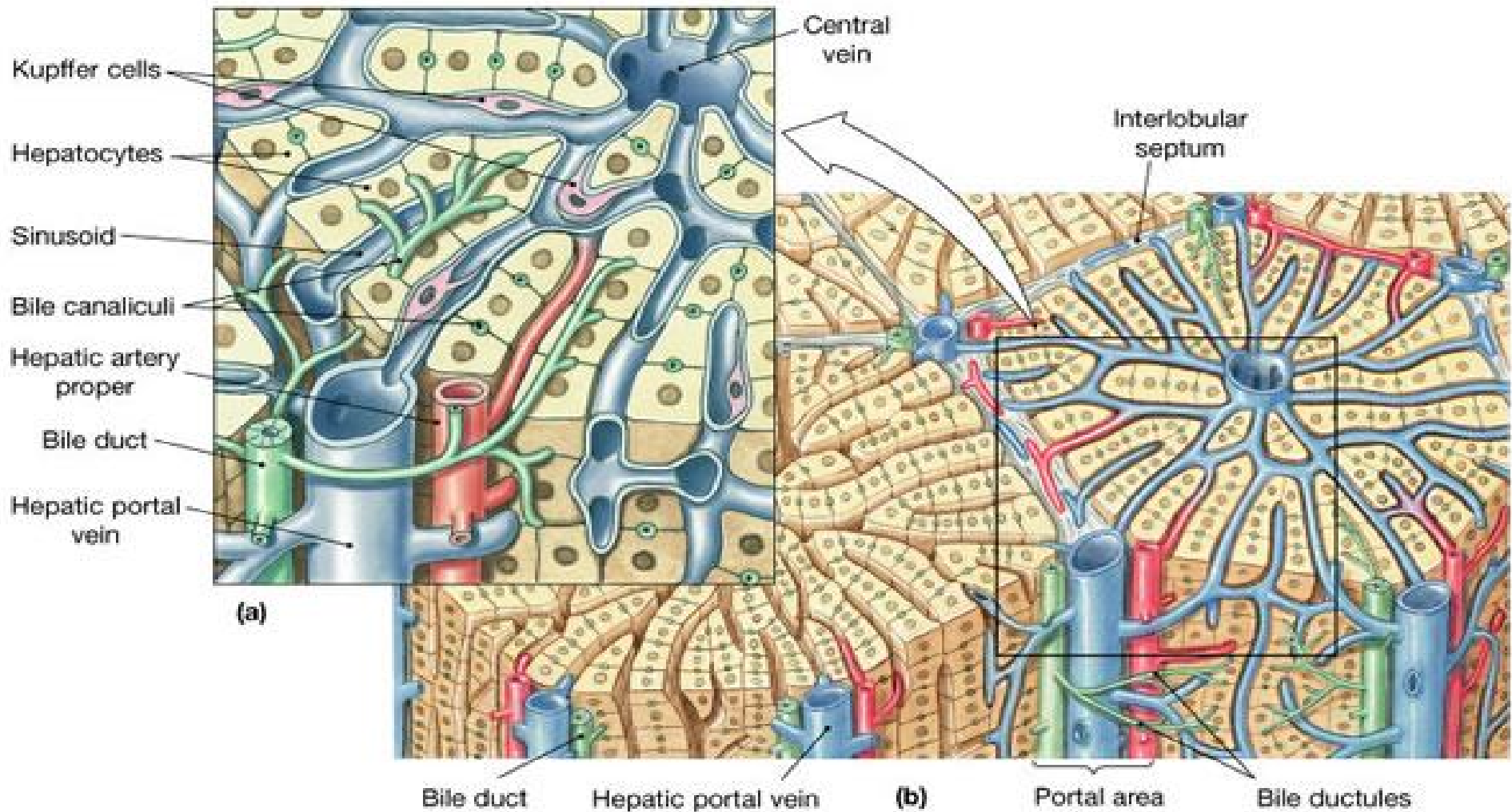

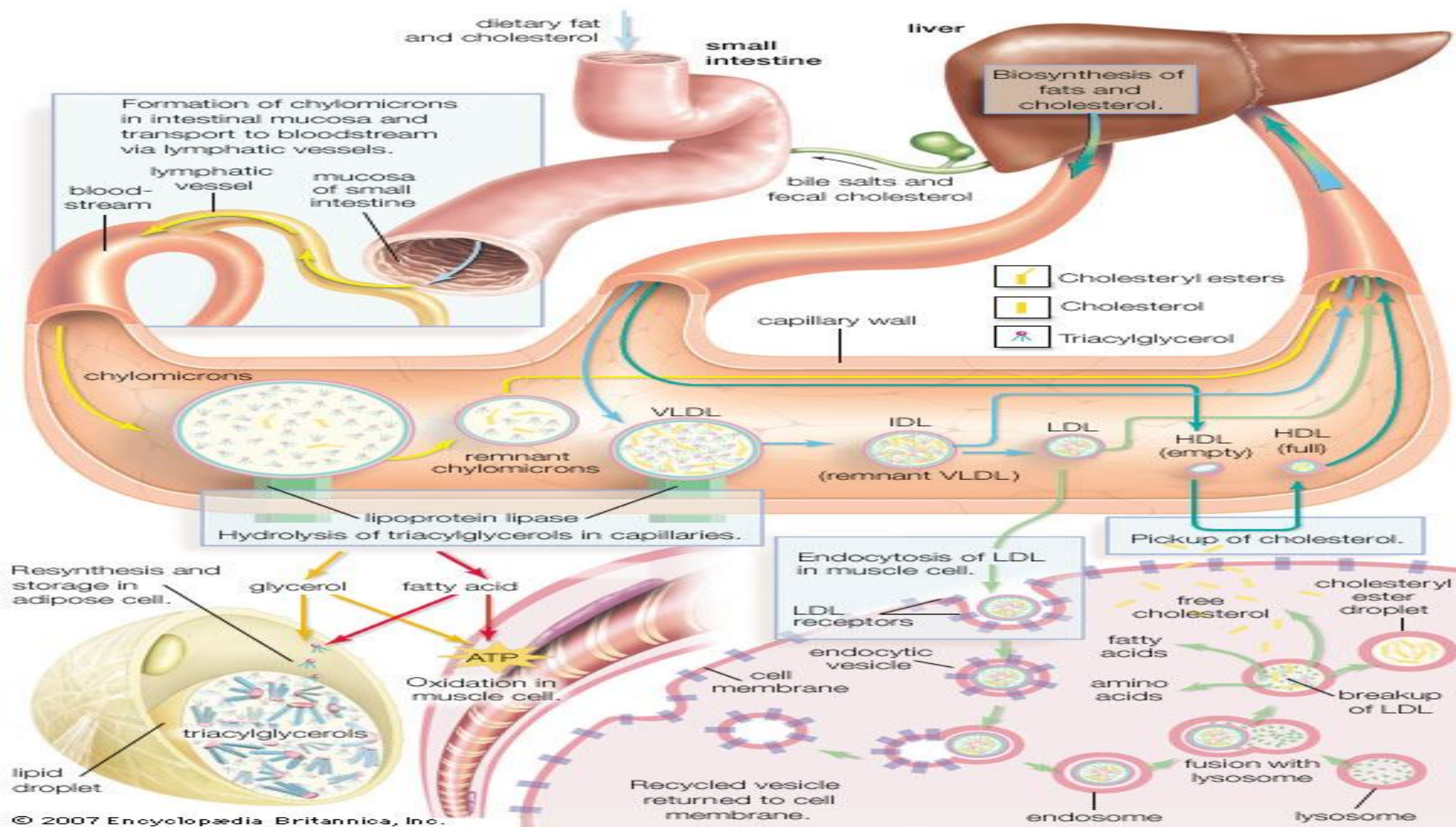

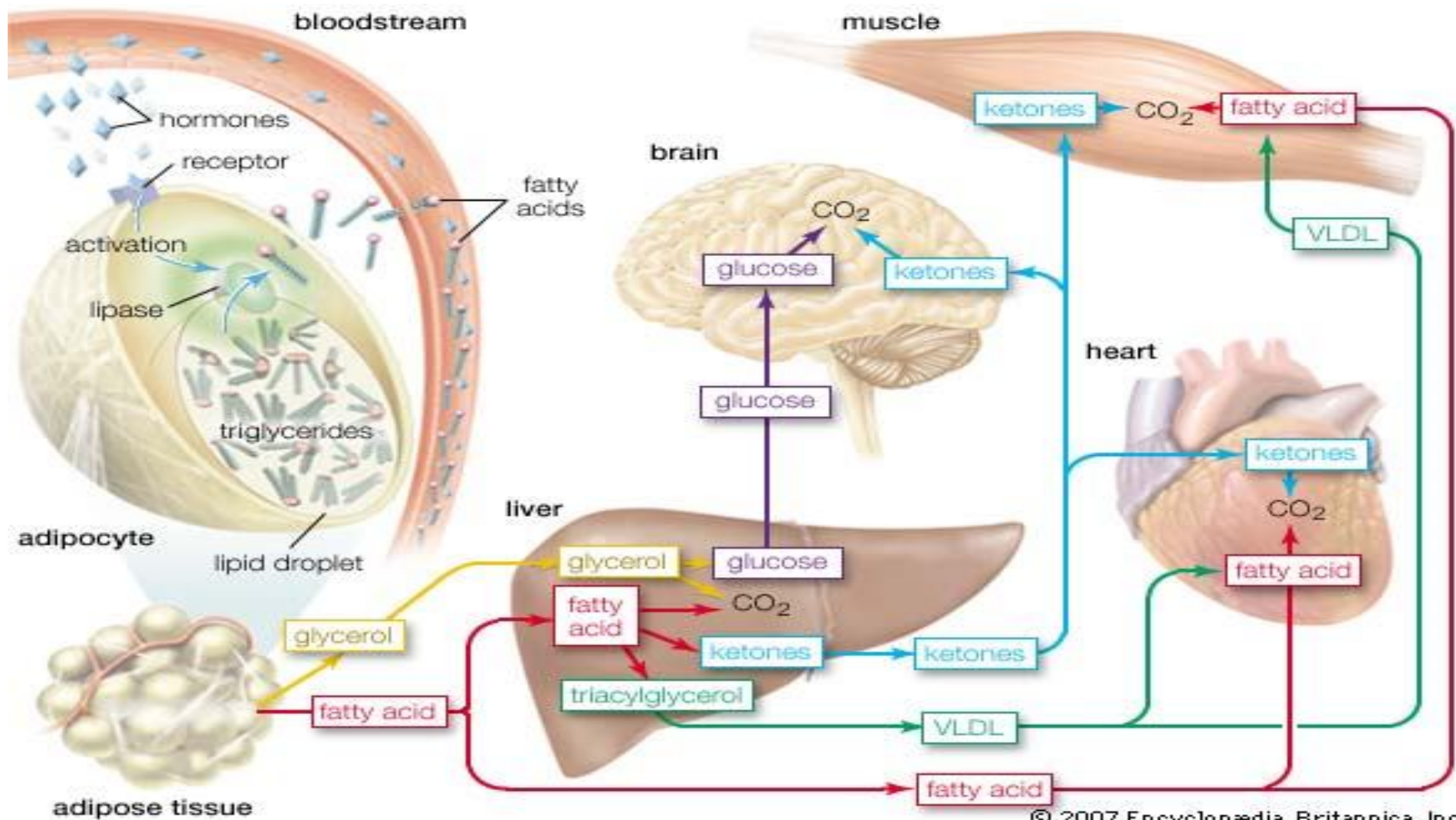

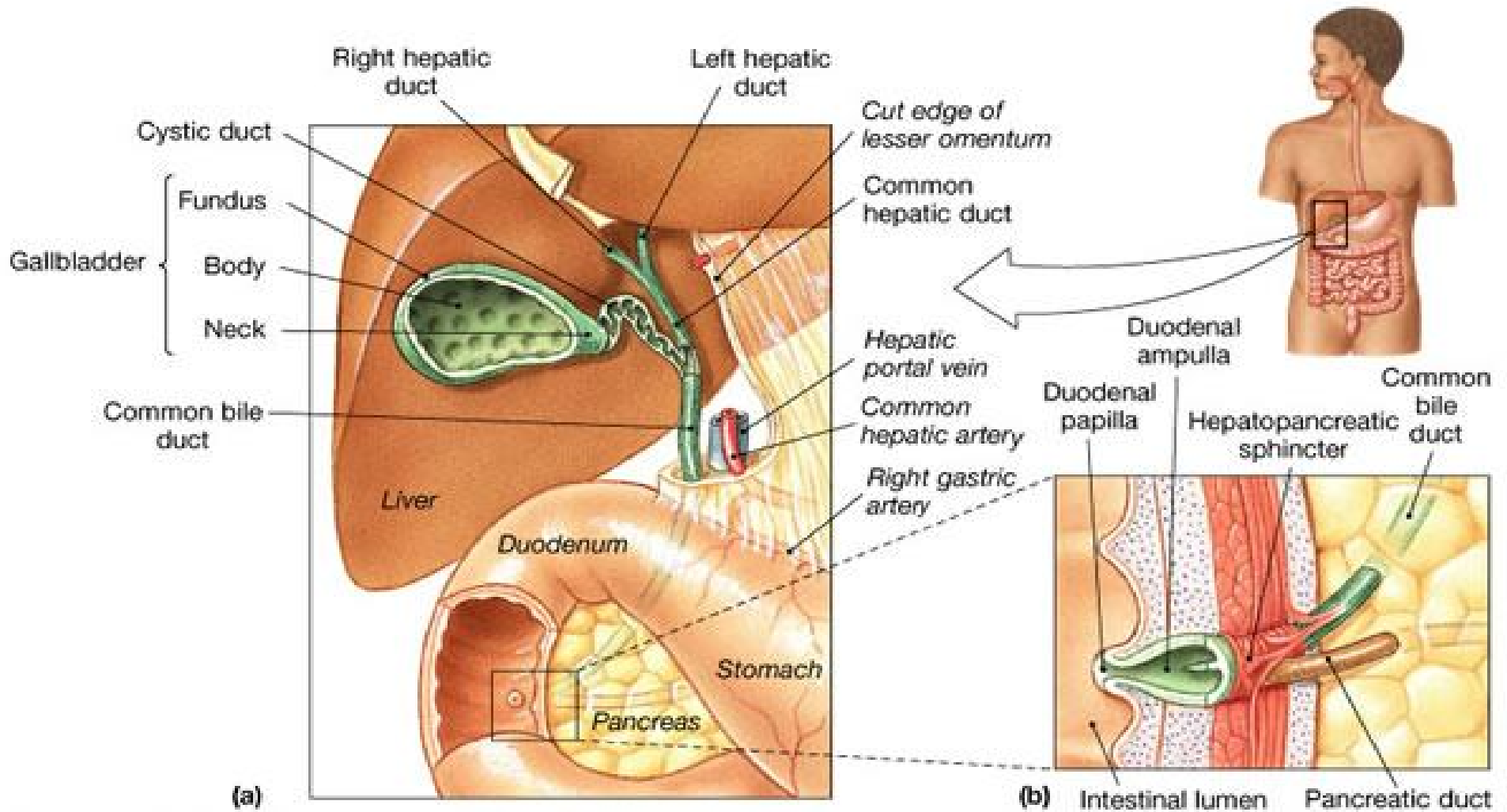



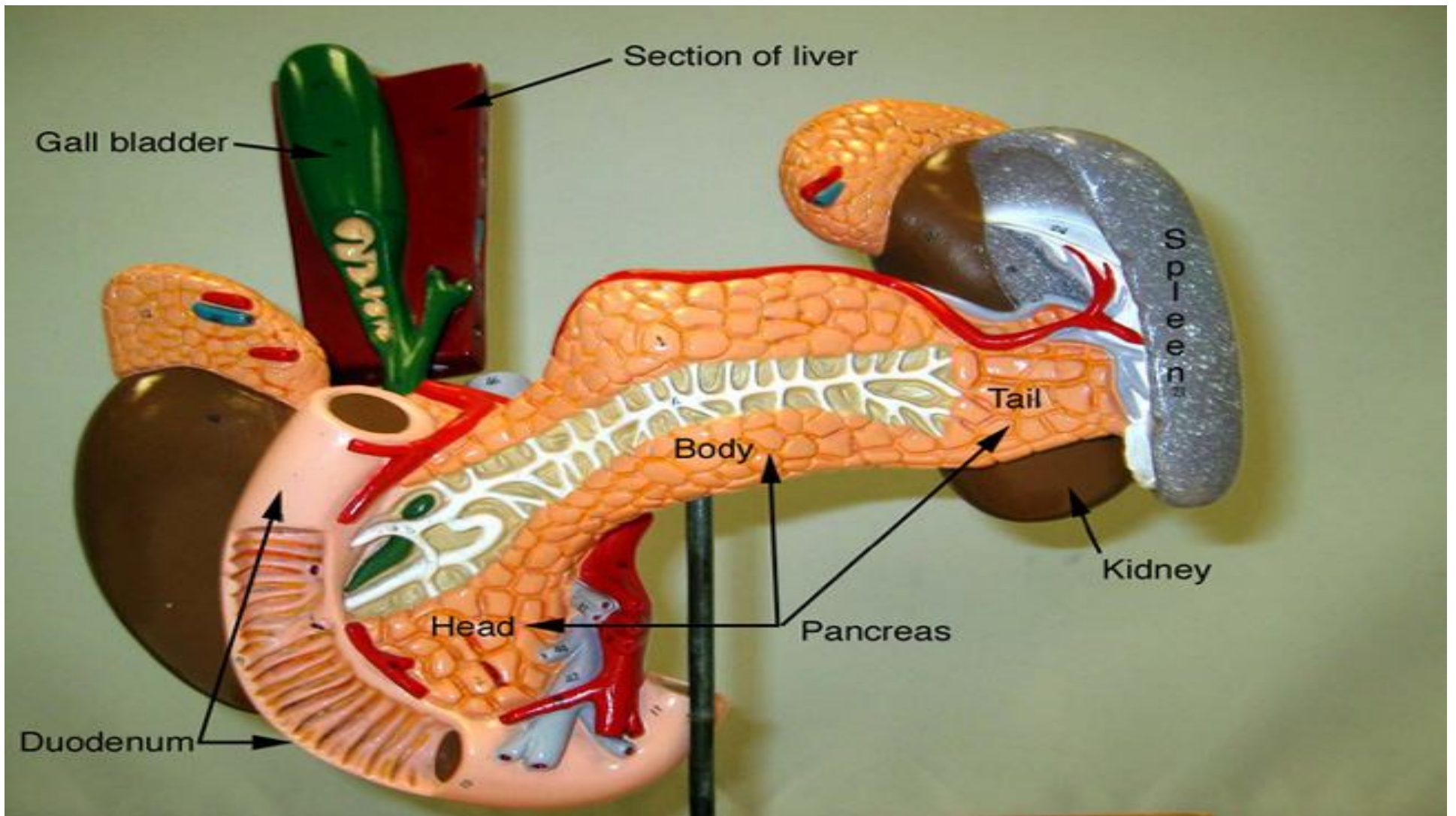

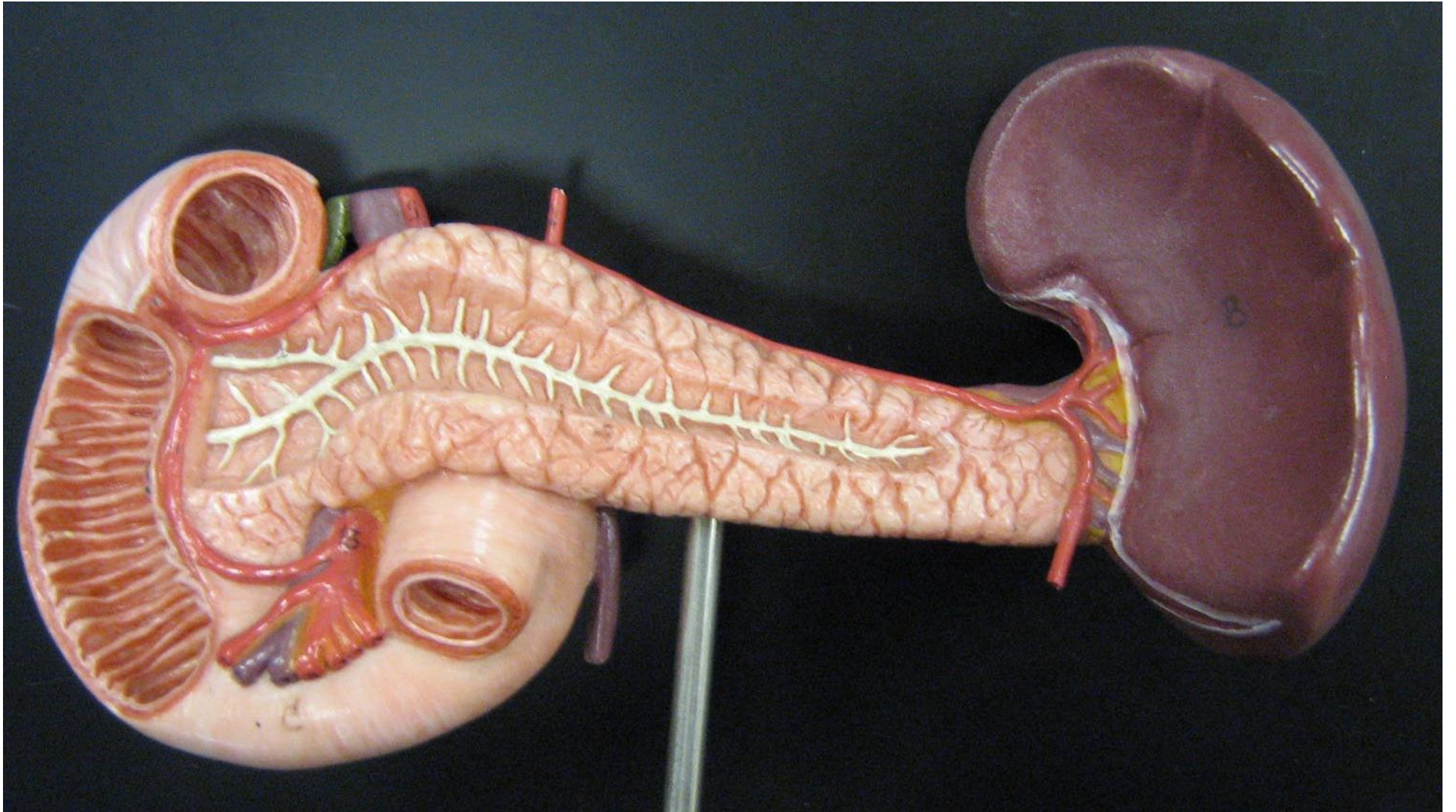

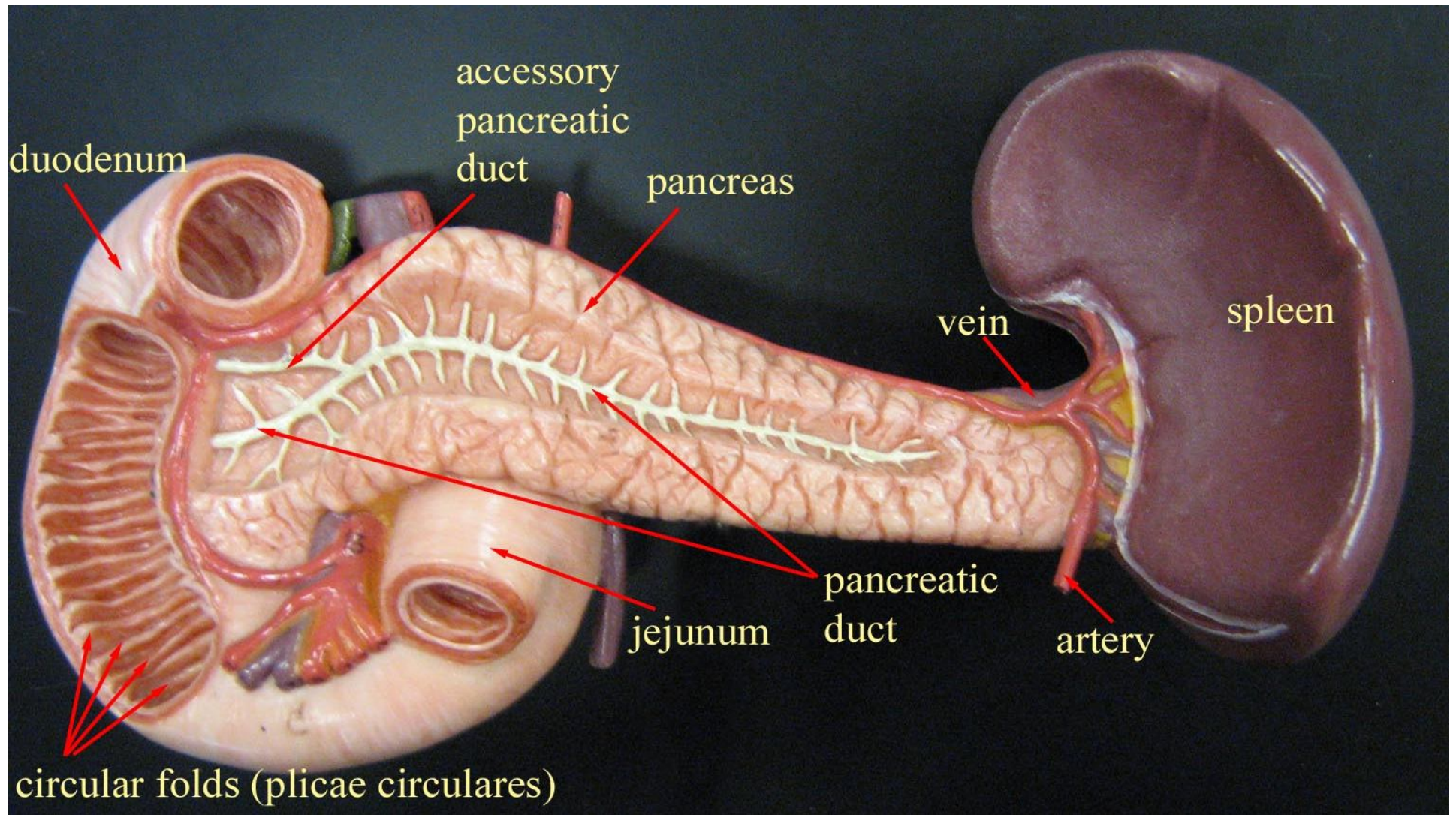

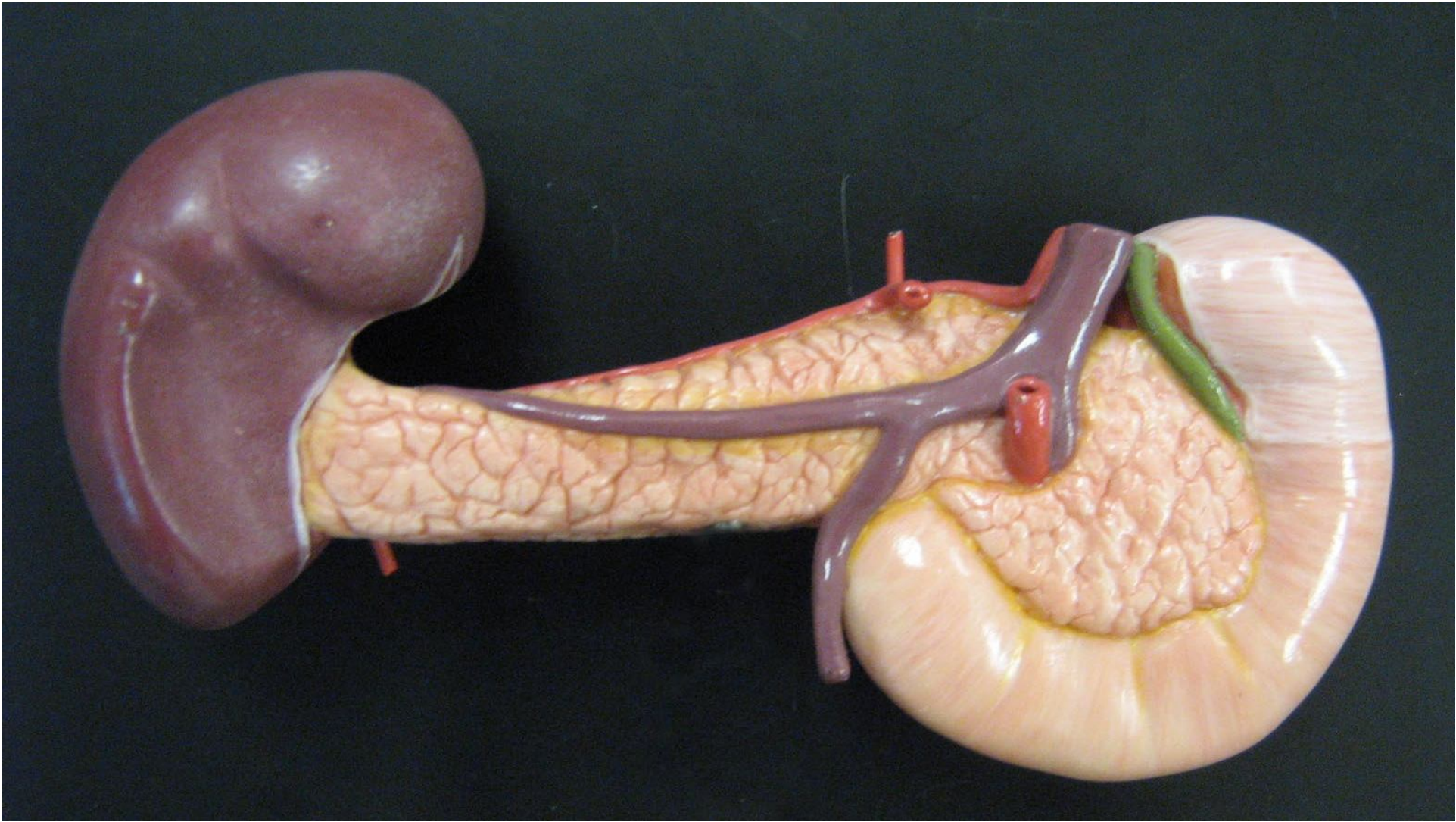

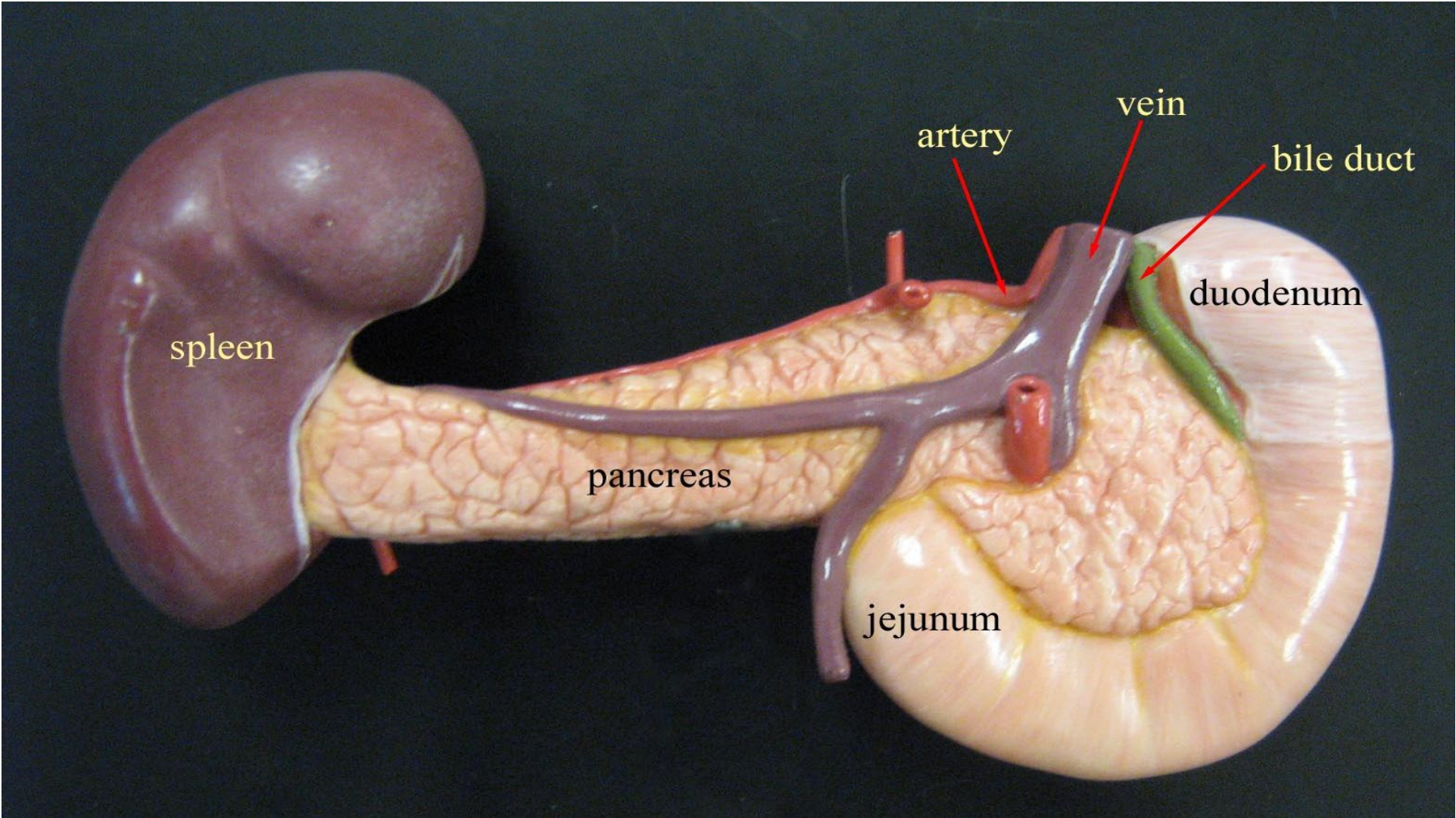

spleen

pancreas

duodenum

jejunum

artery

vein

bile duct



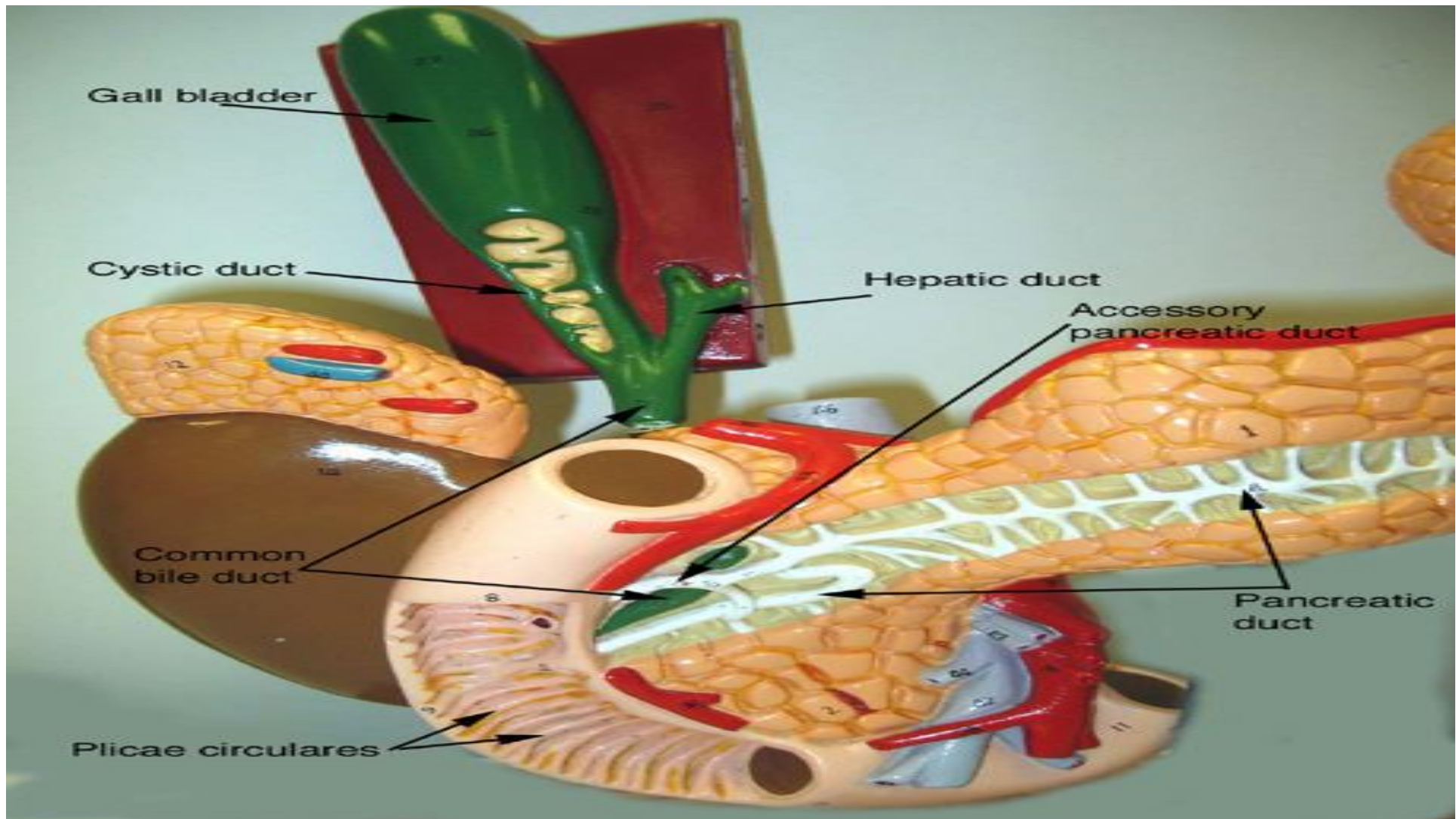

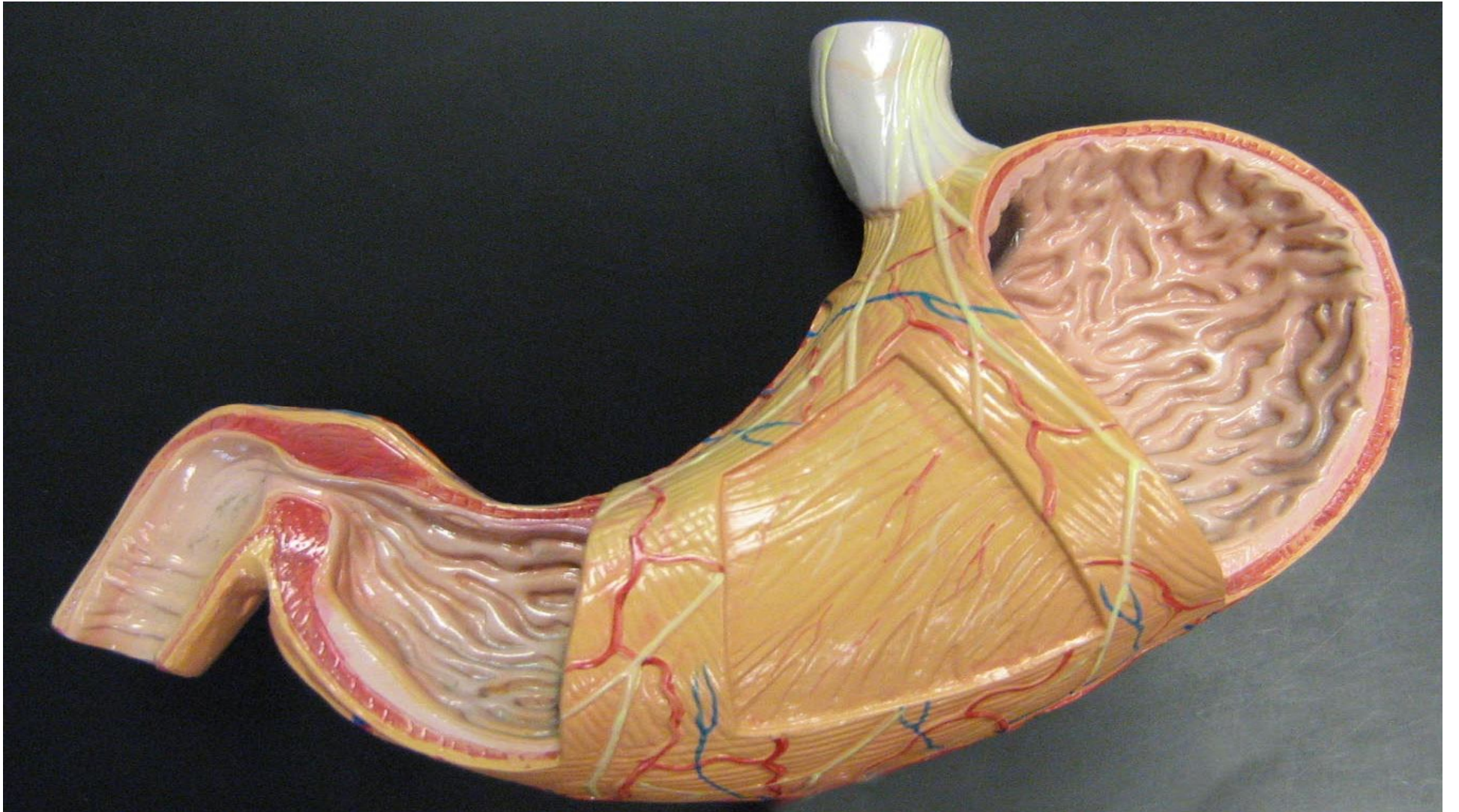

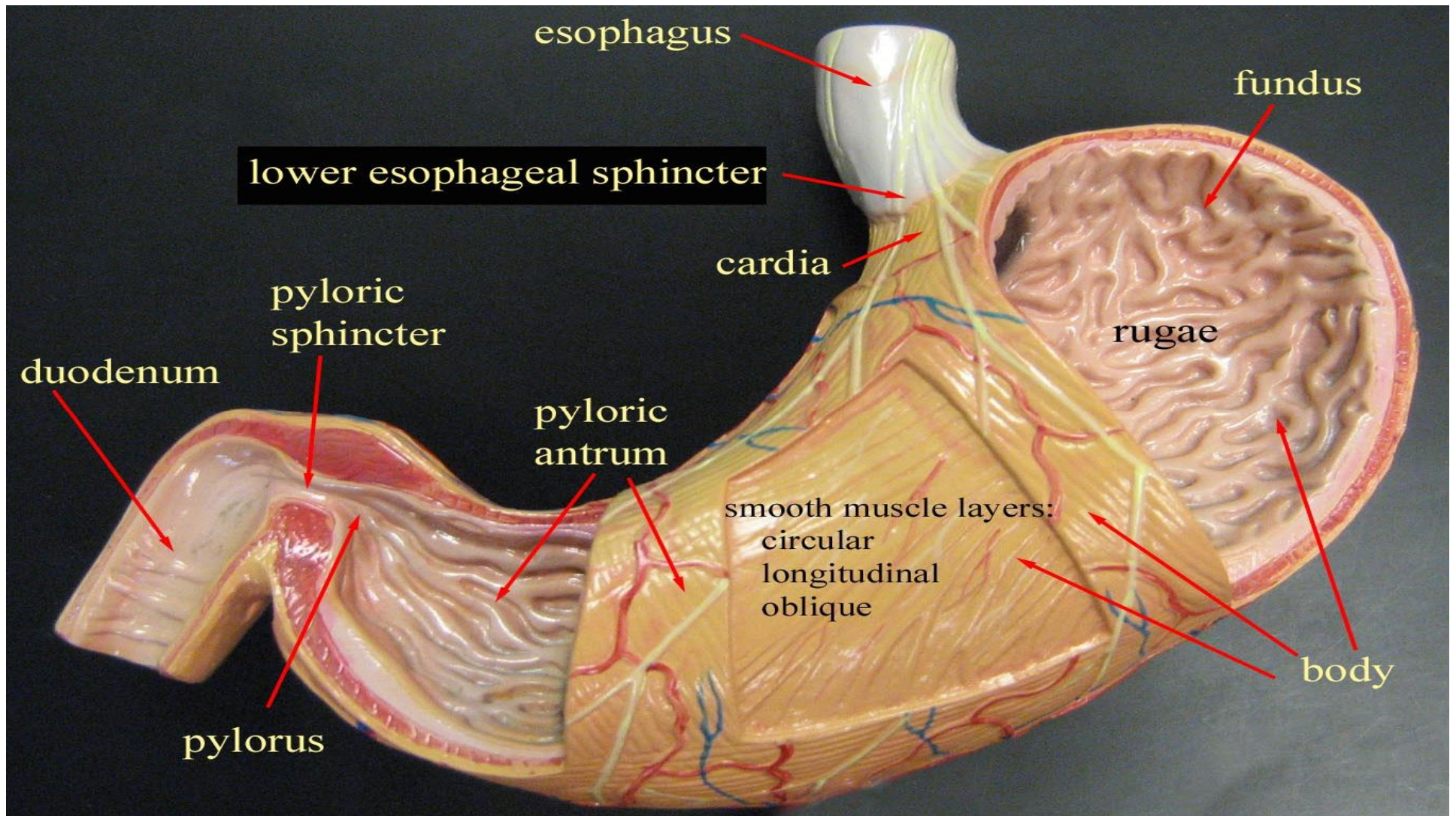



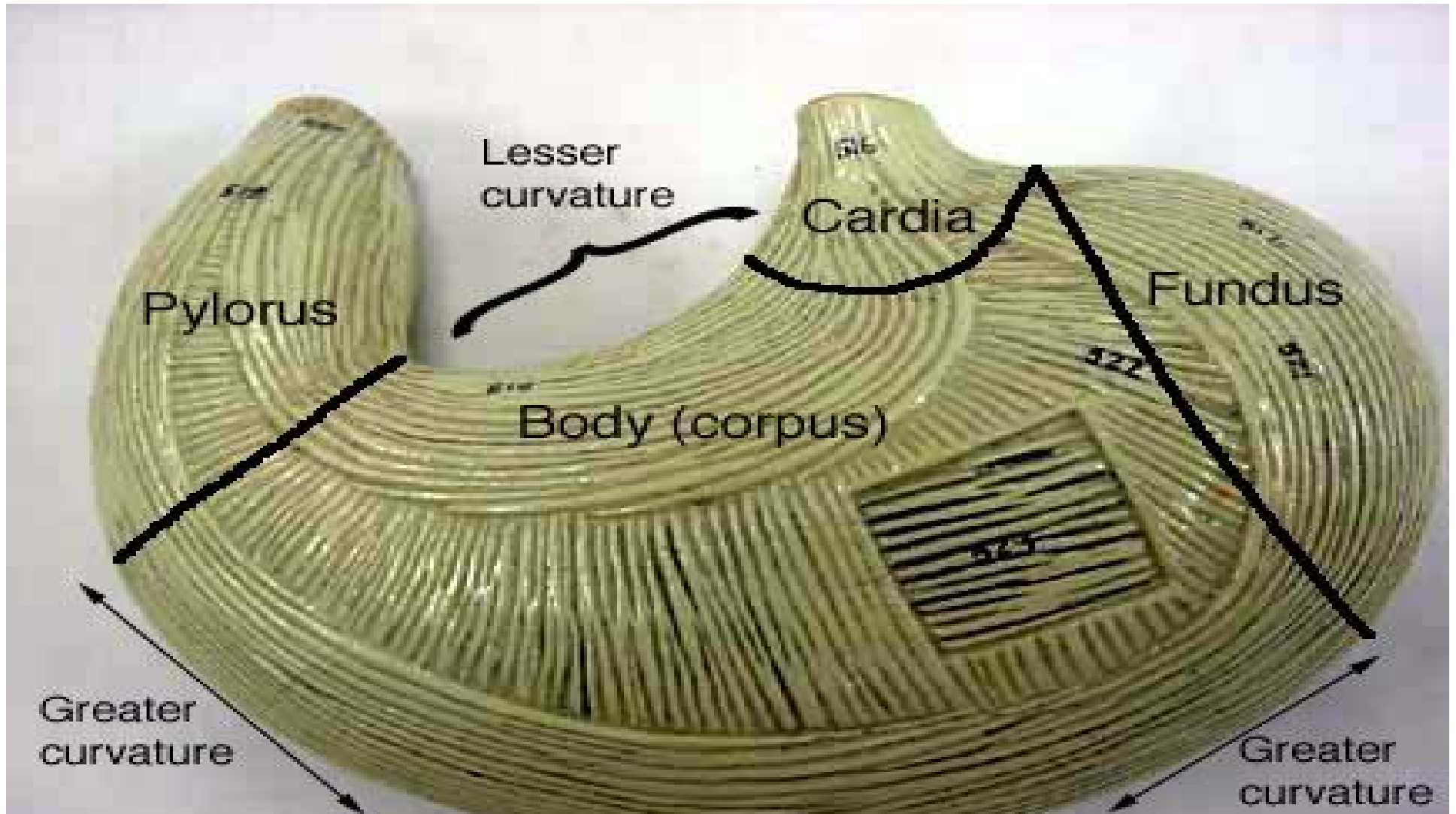

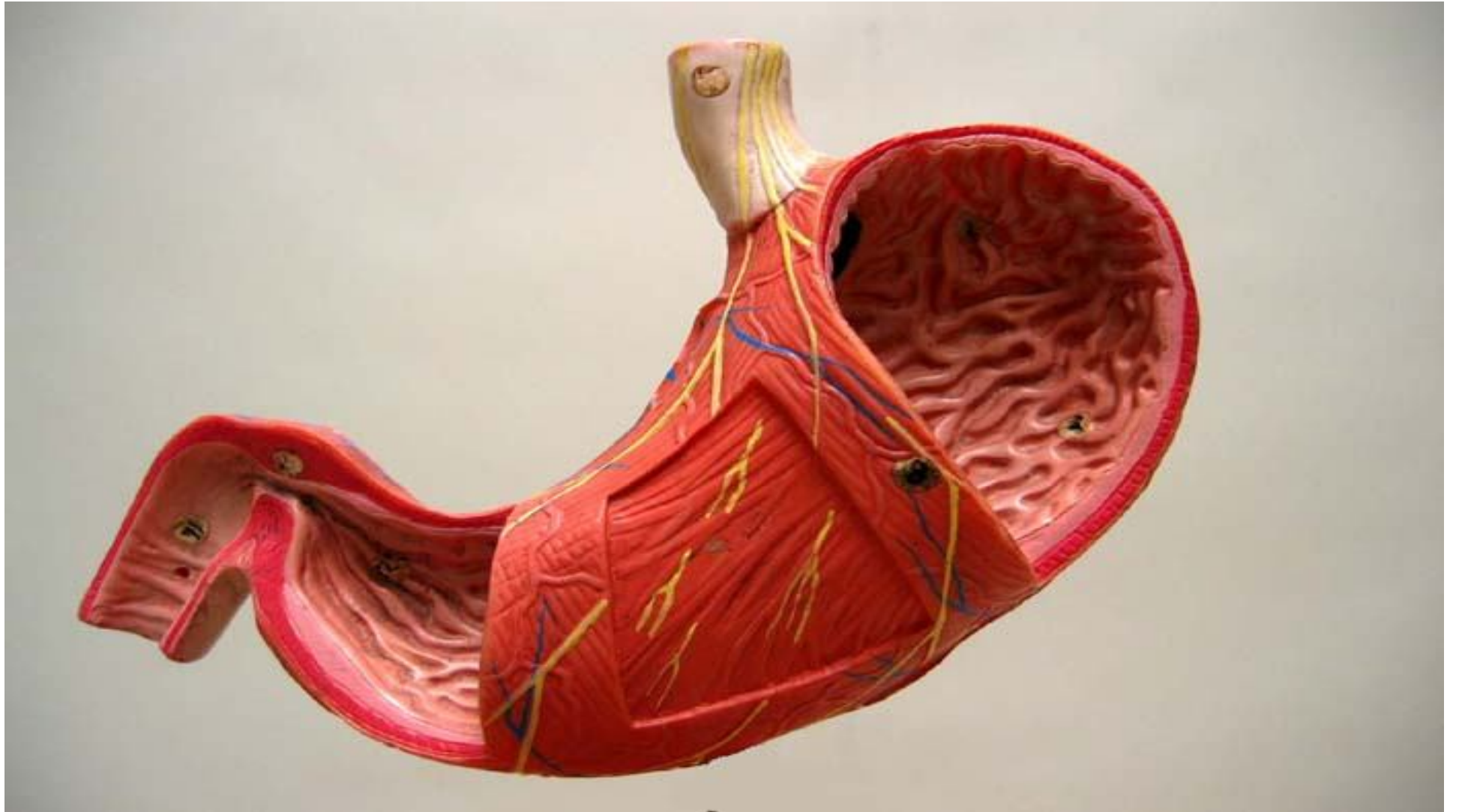

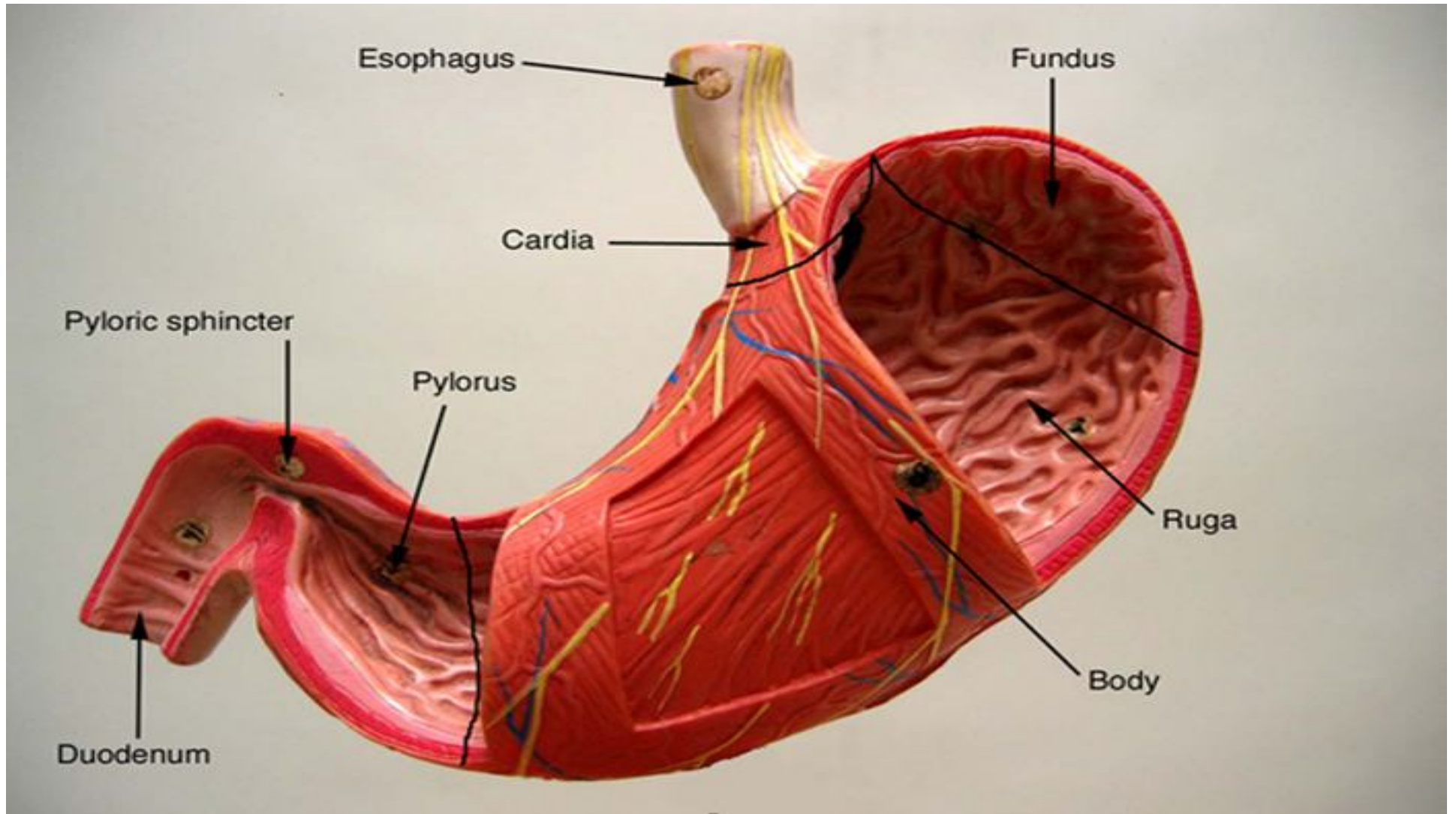

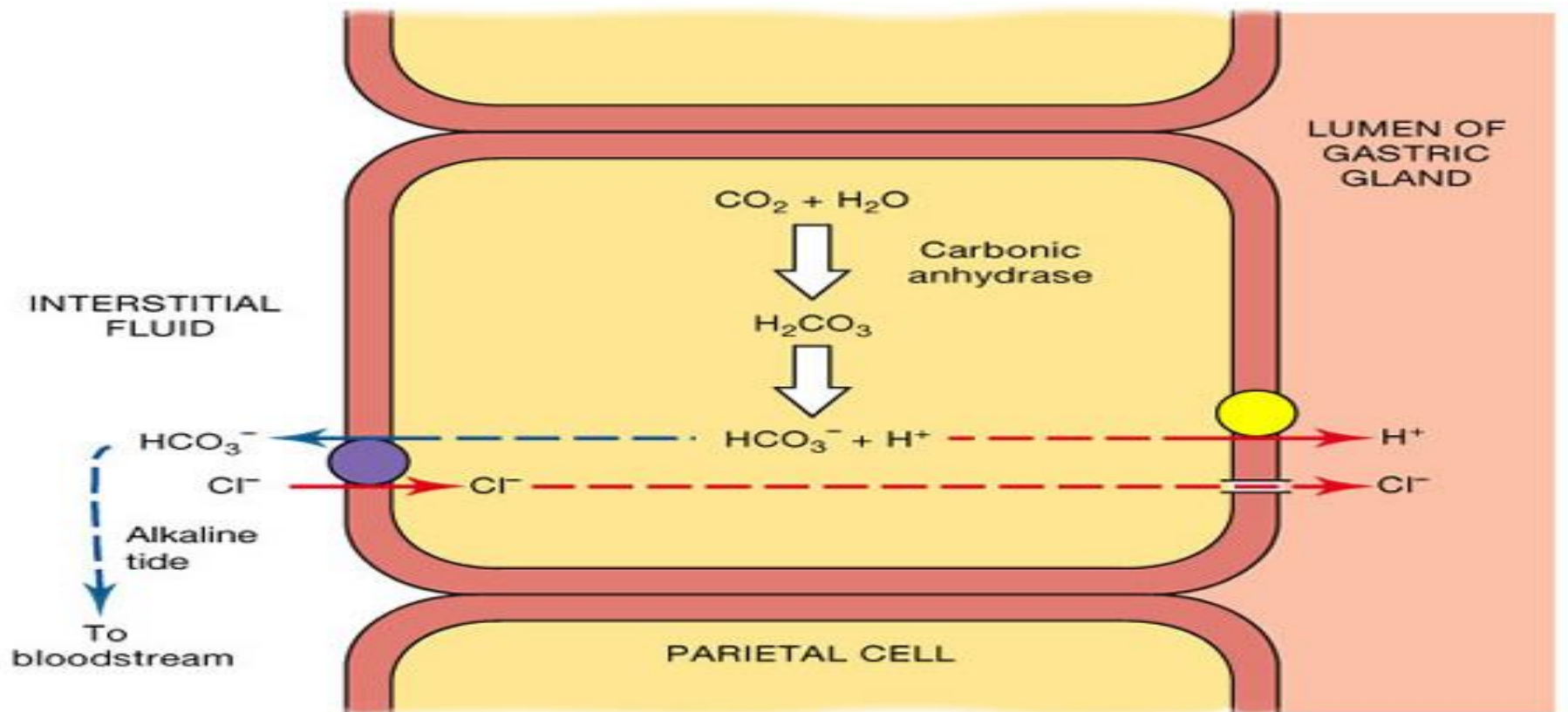

KEY

---> Diffusion

—> Carrier-mediated transport

● Active transport

● Countertransport



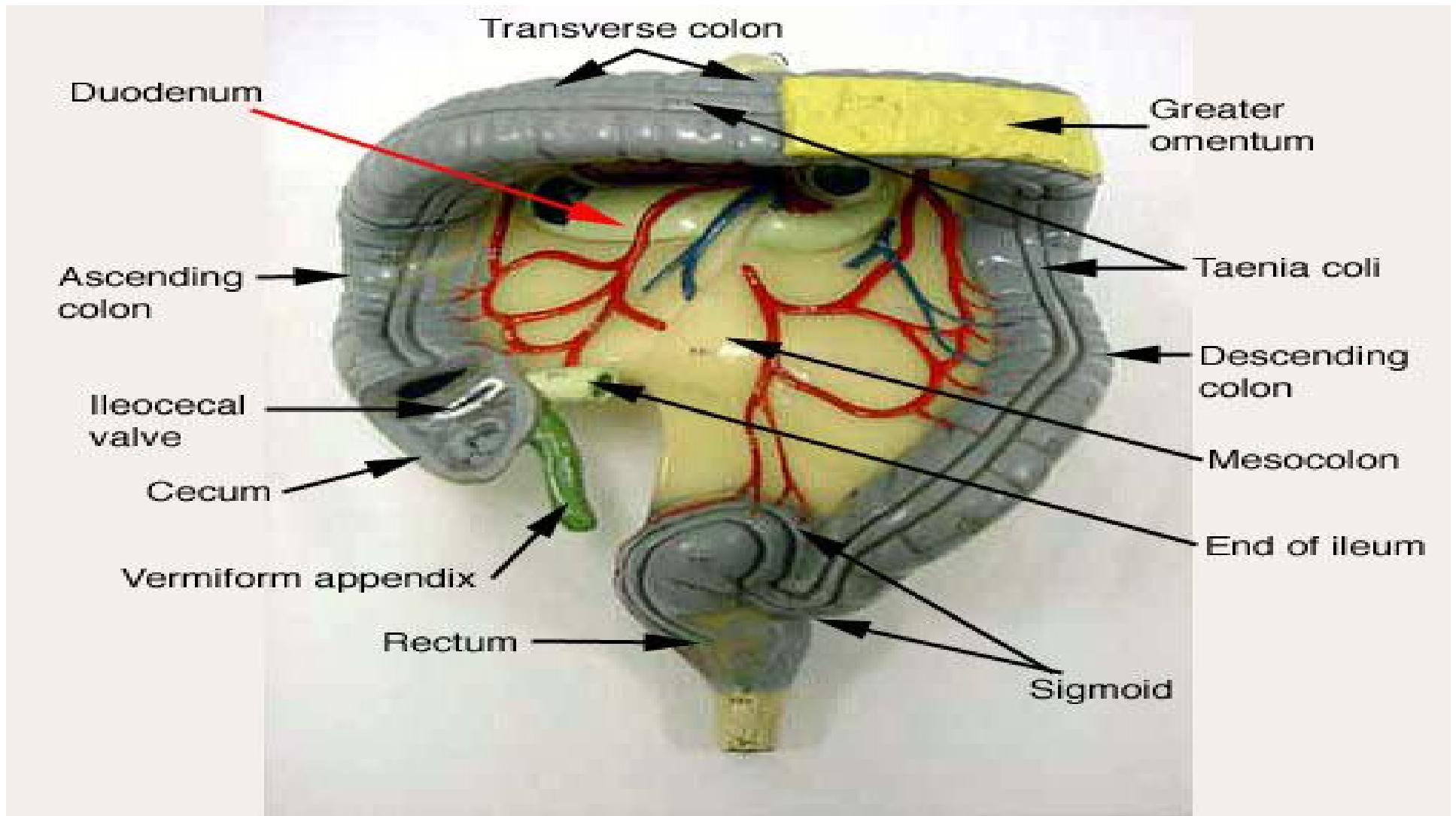



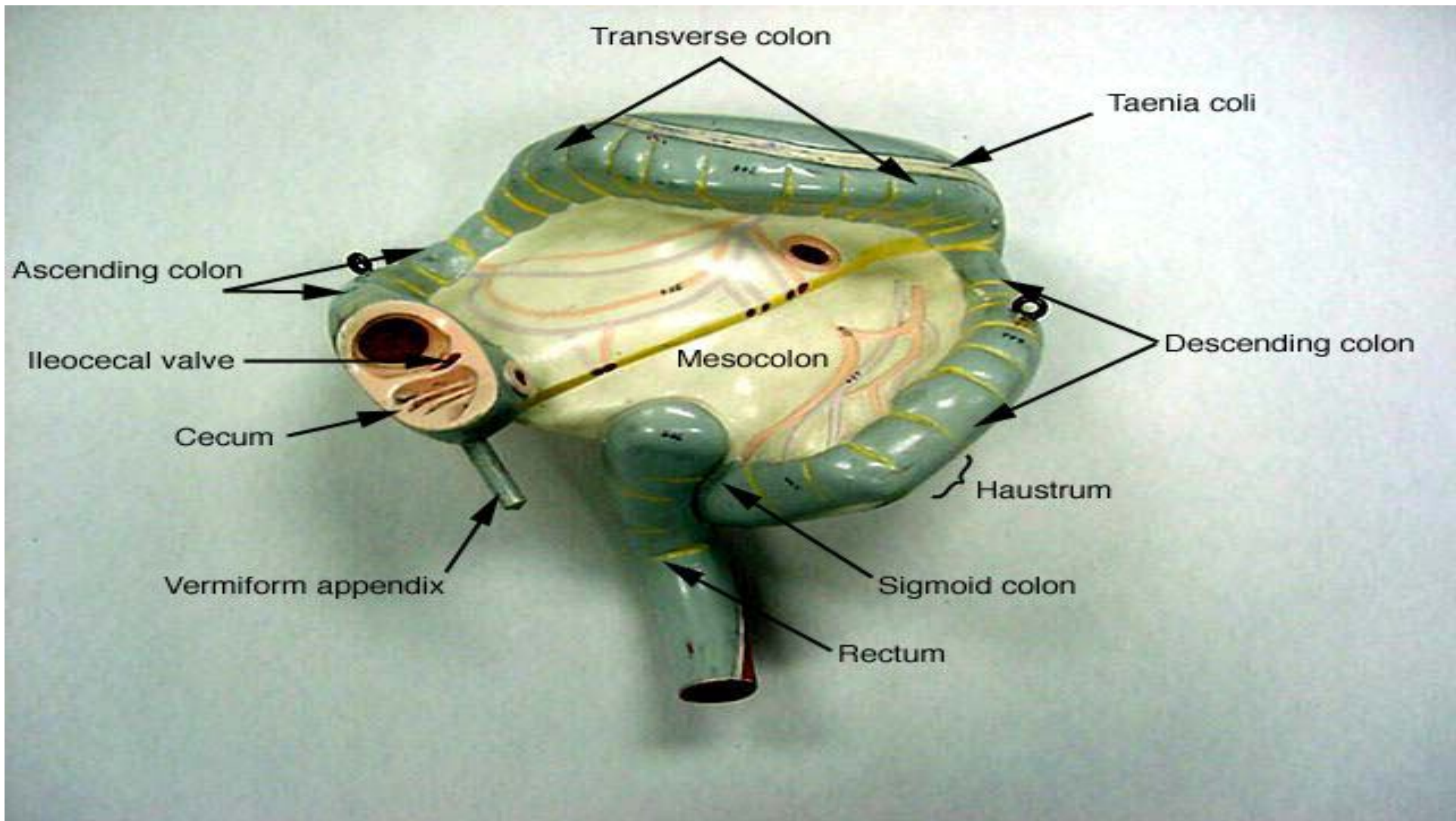

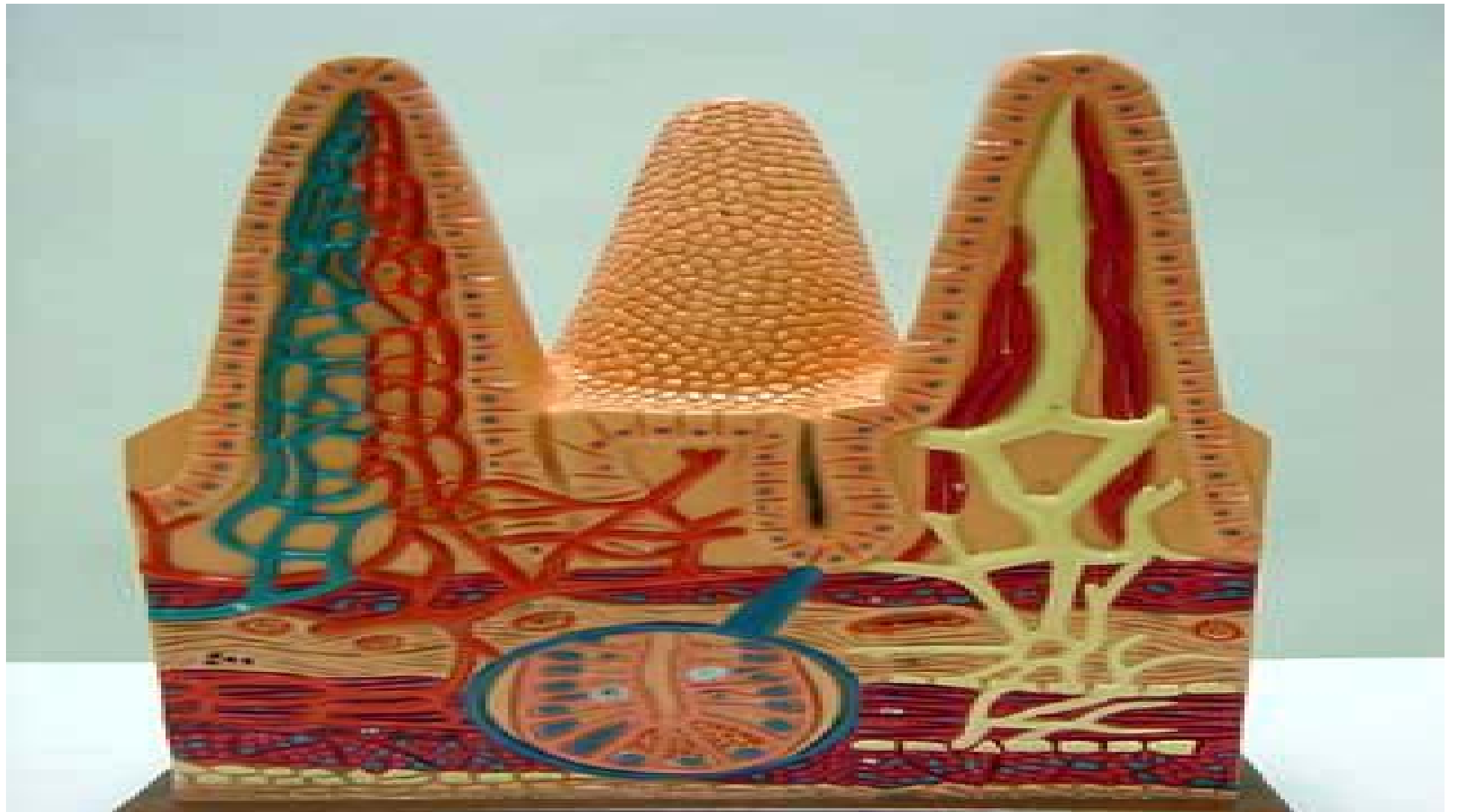

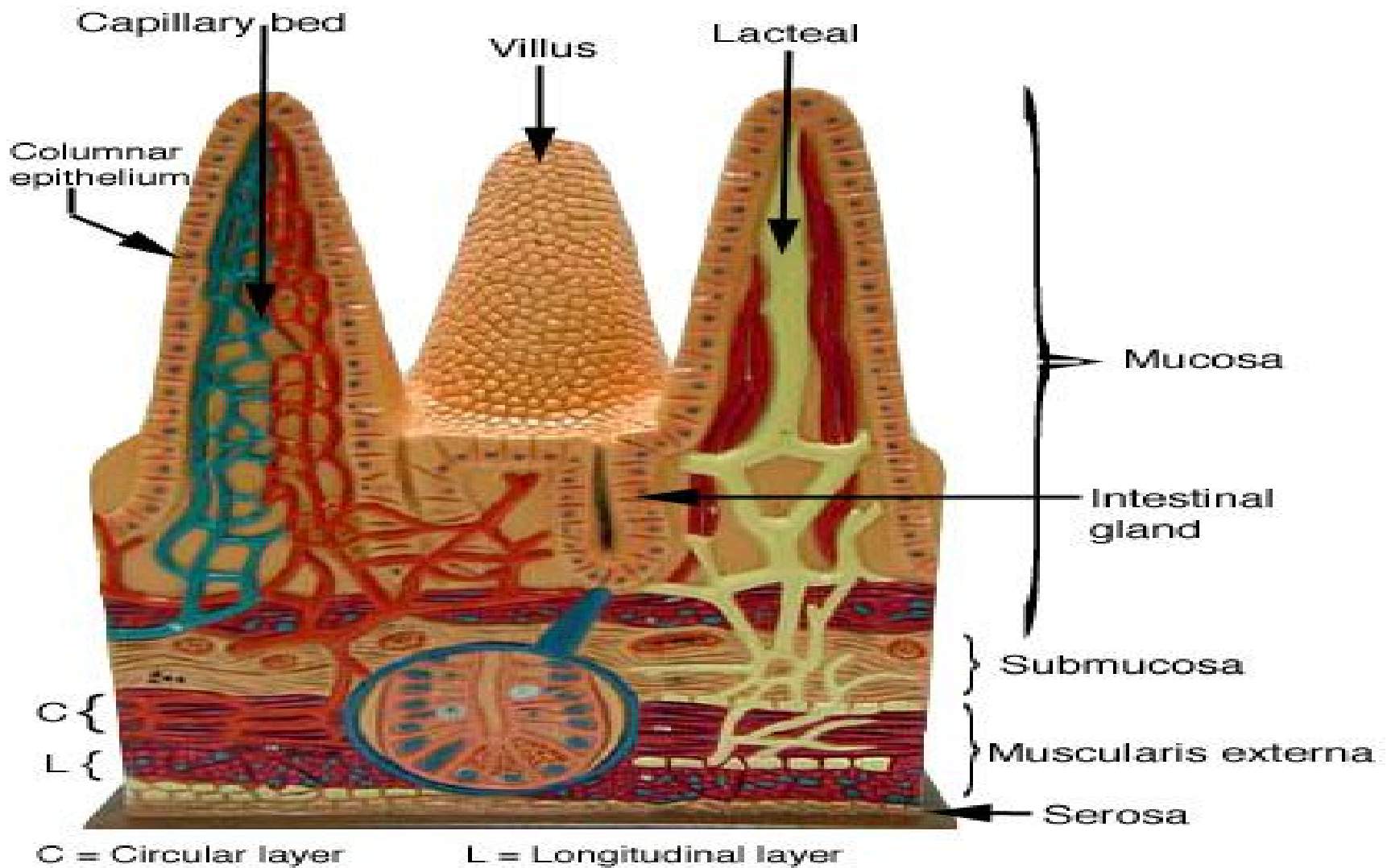

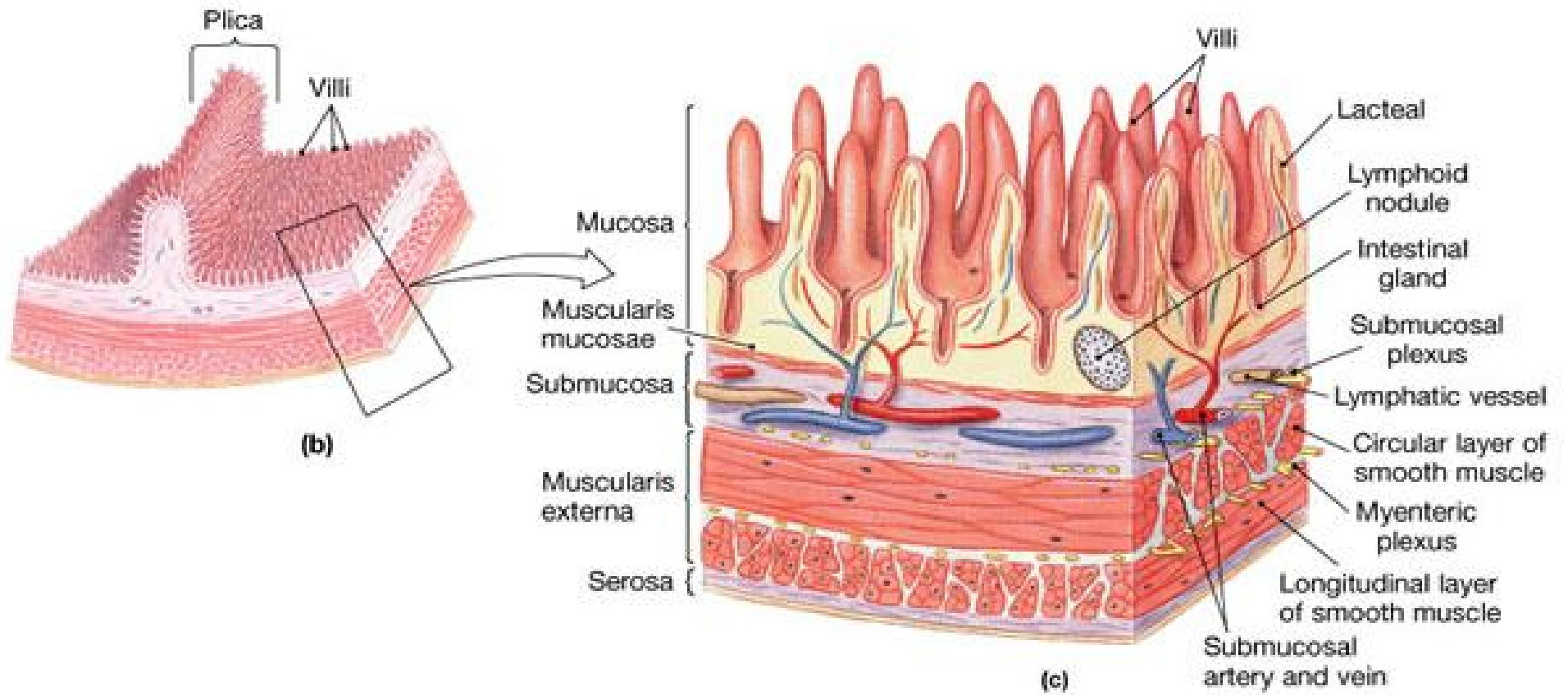



Filiform papillae

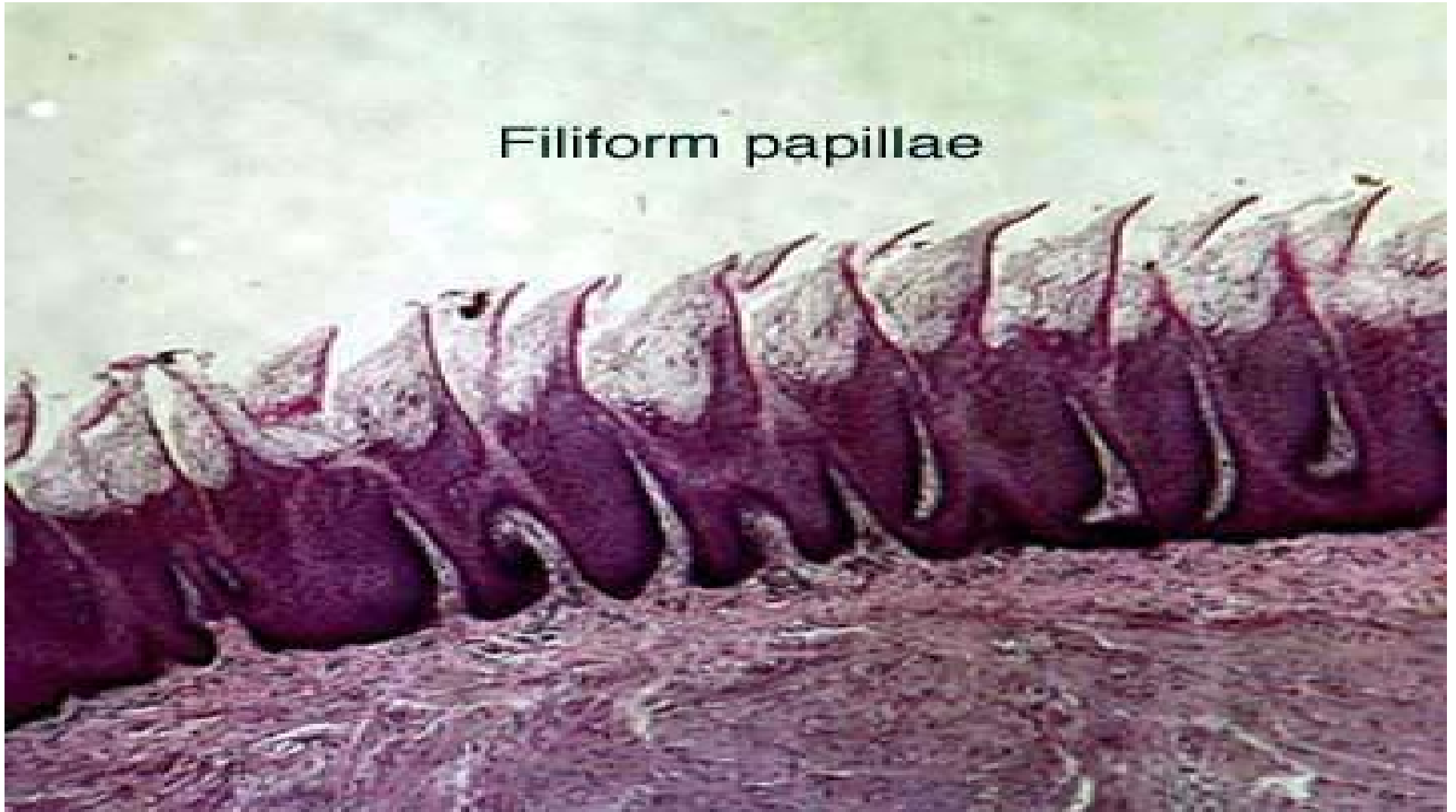



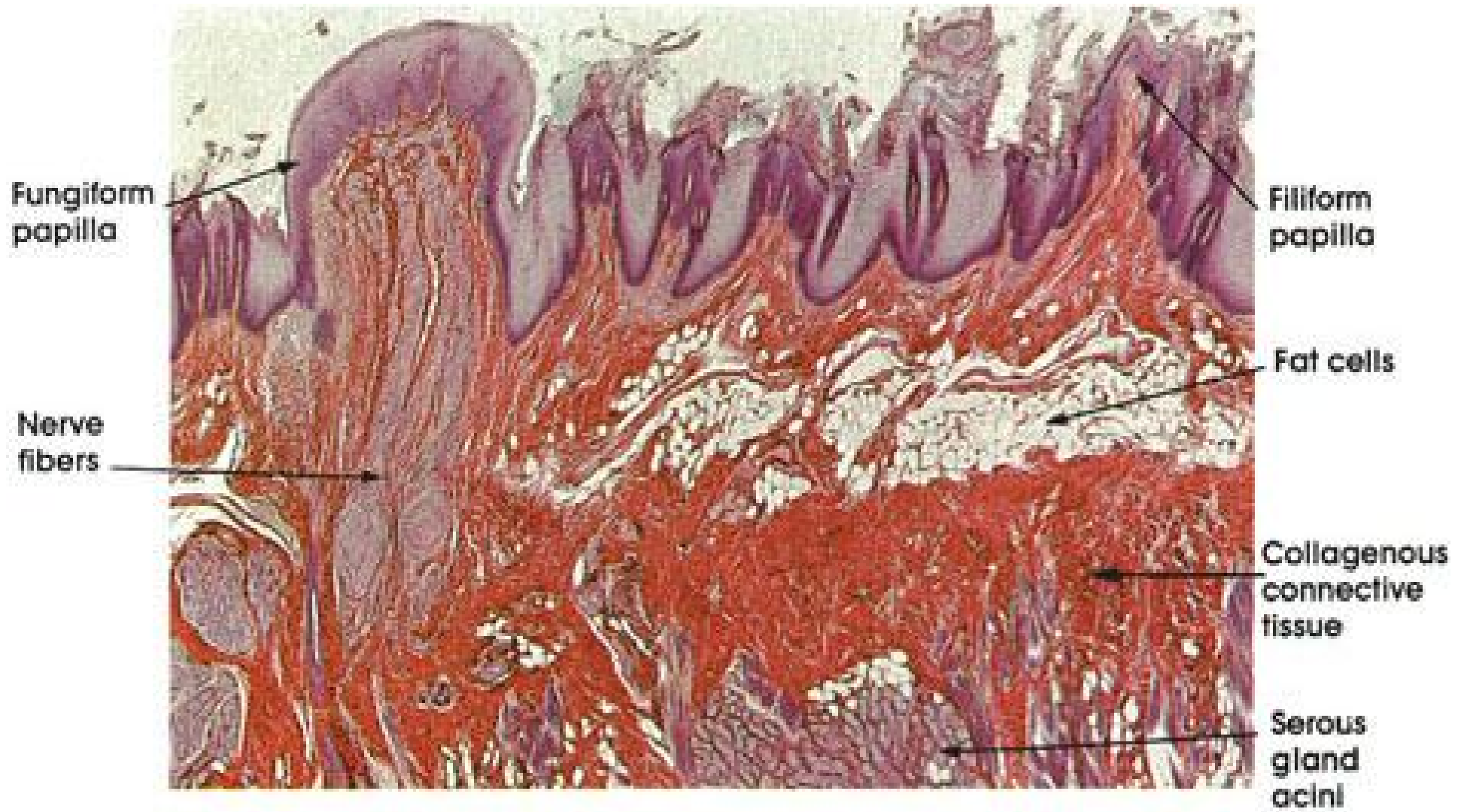

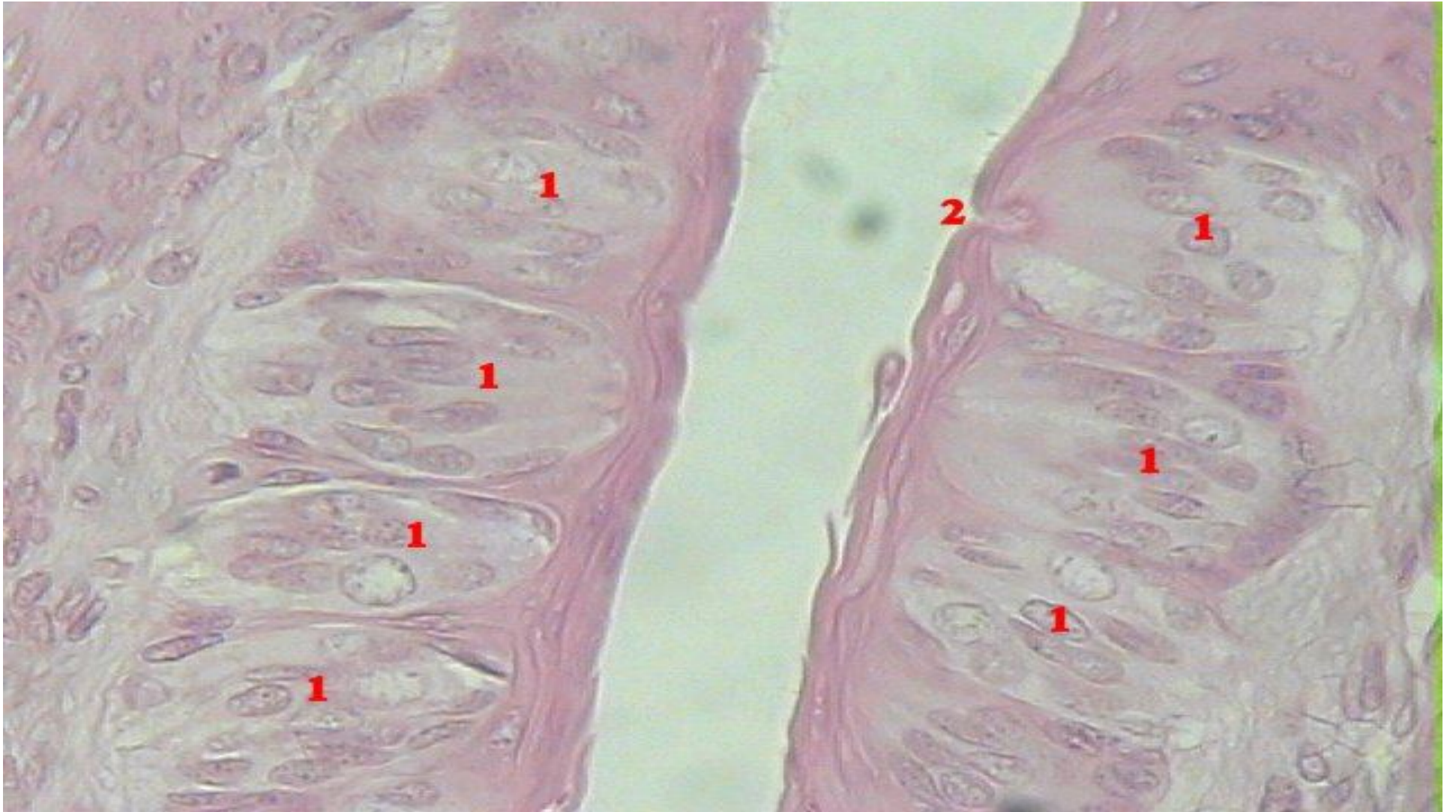

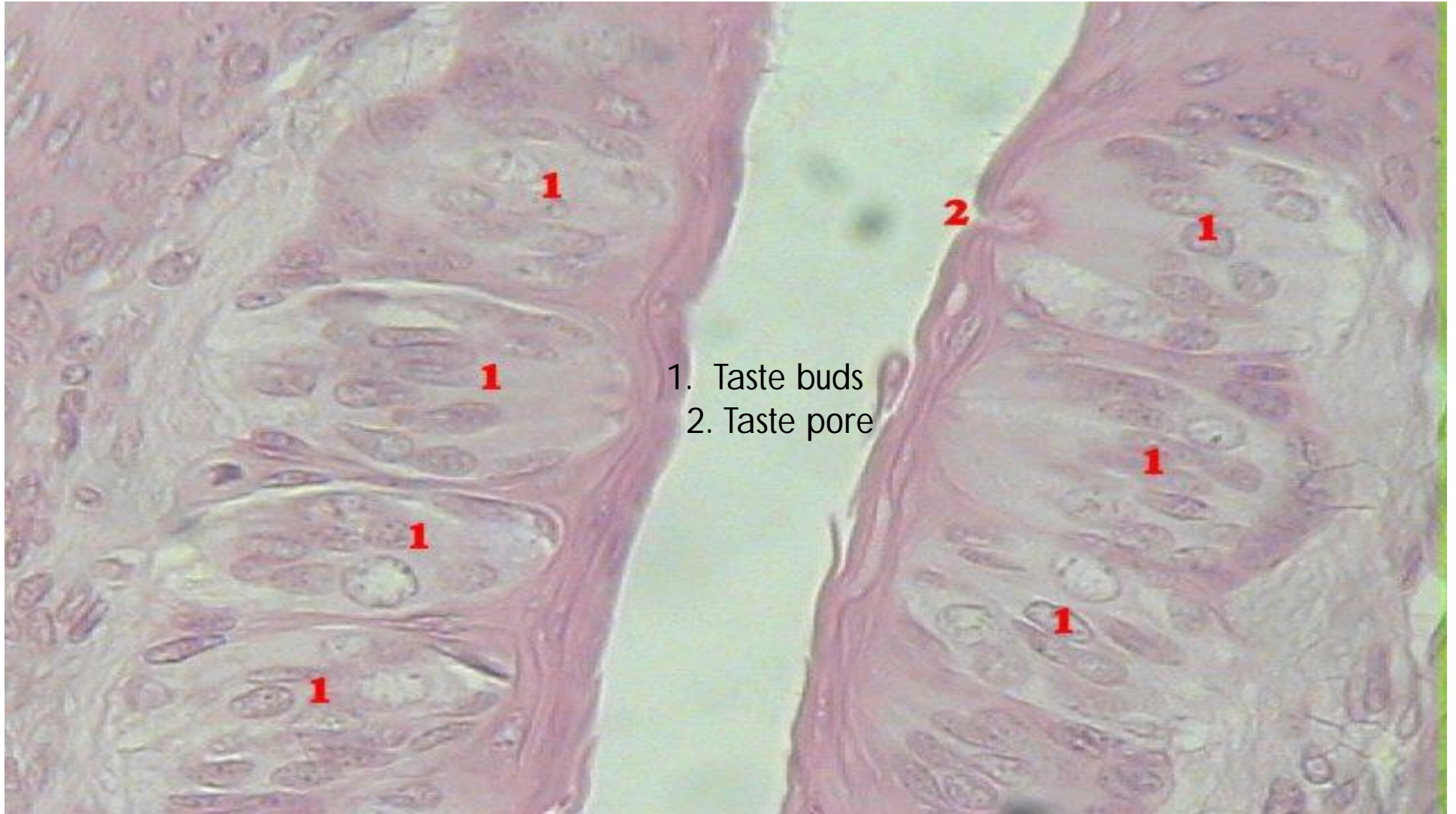

1. Taste buds
2. Taste pore

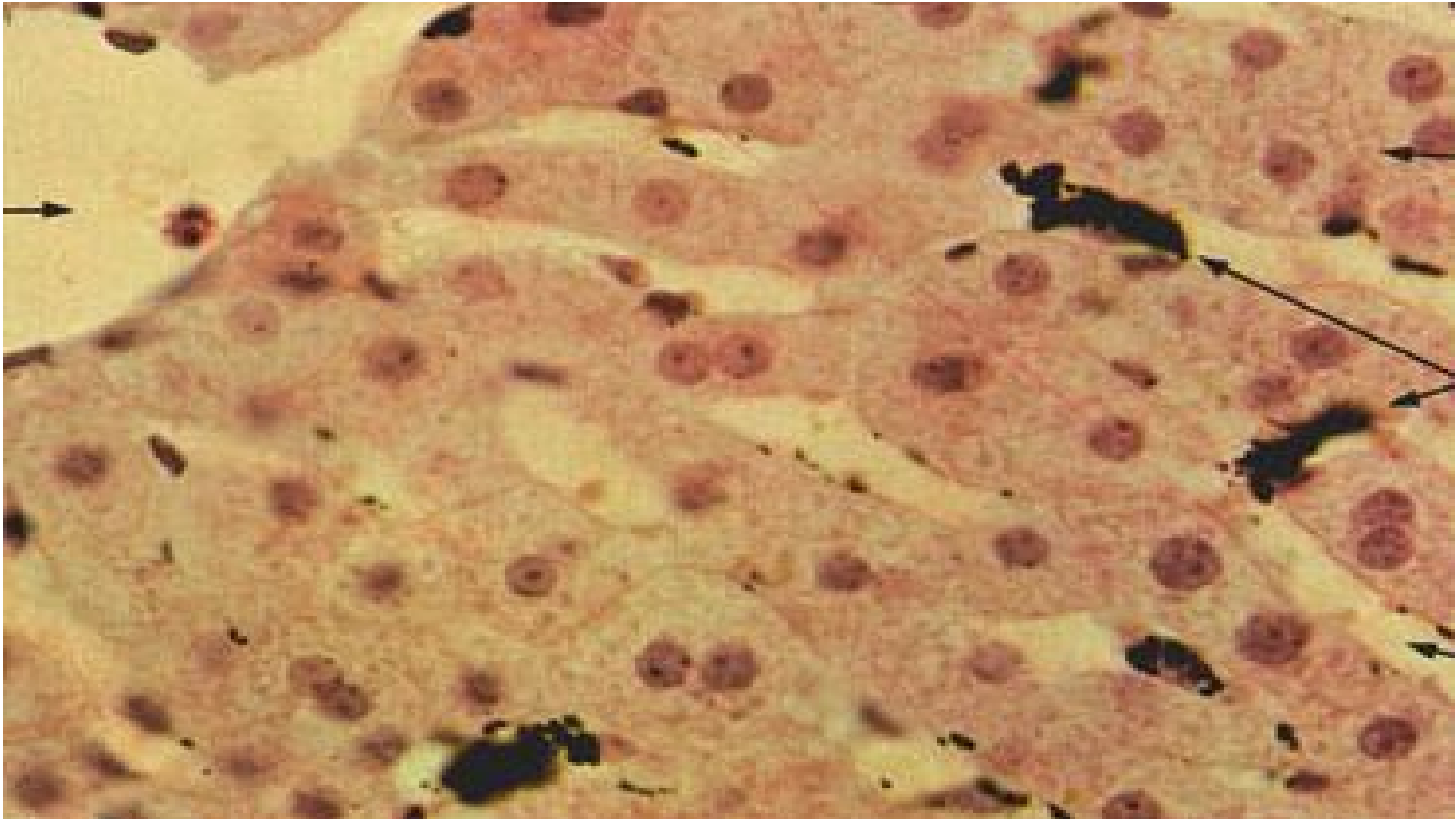

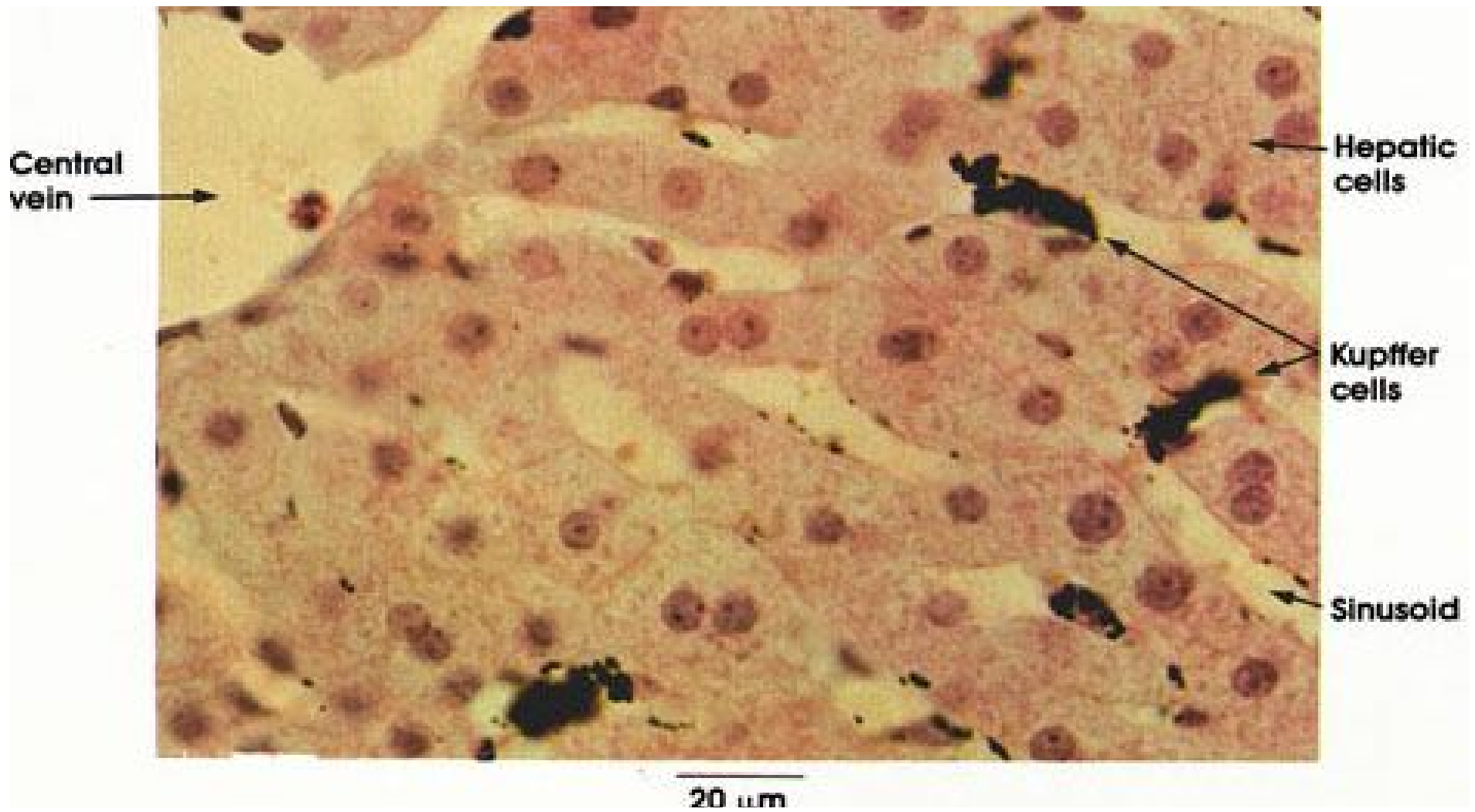

Colon H&E

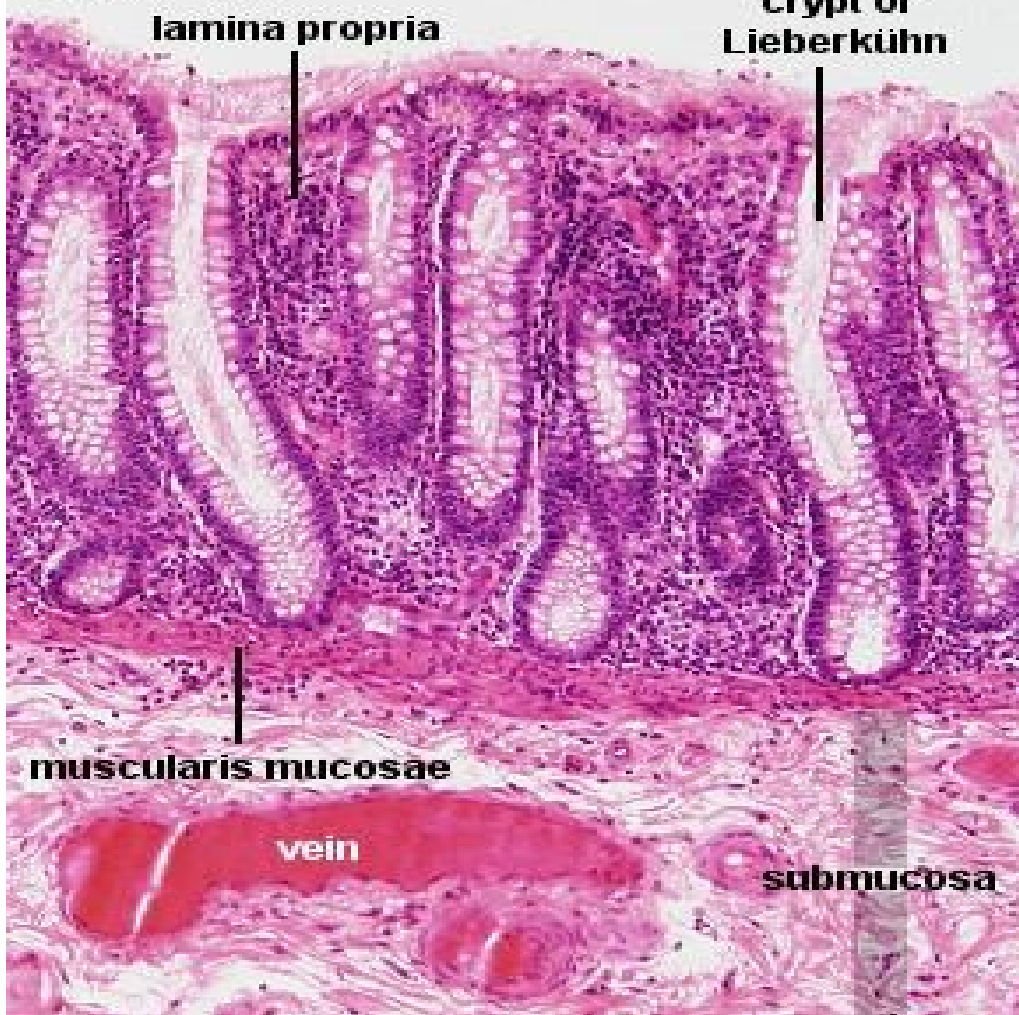

Colon H&E

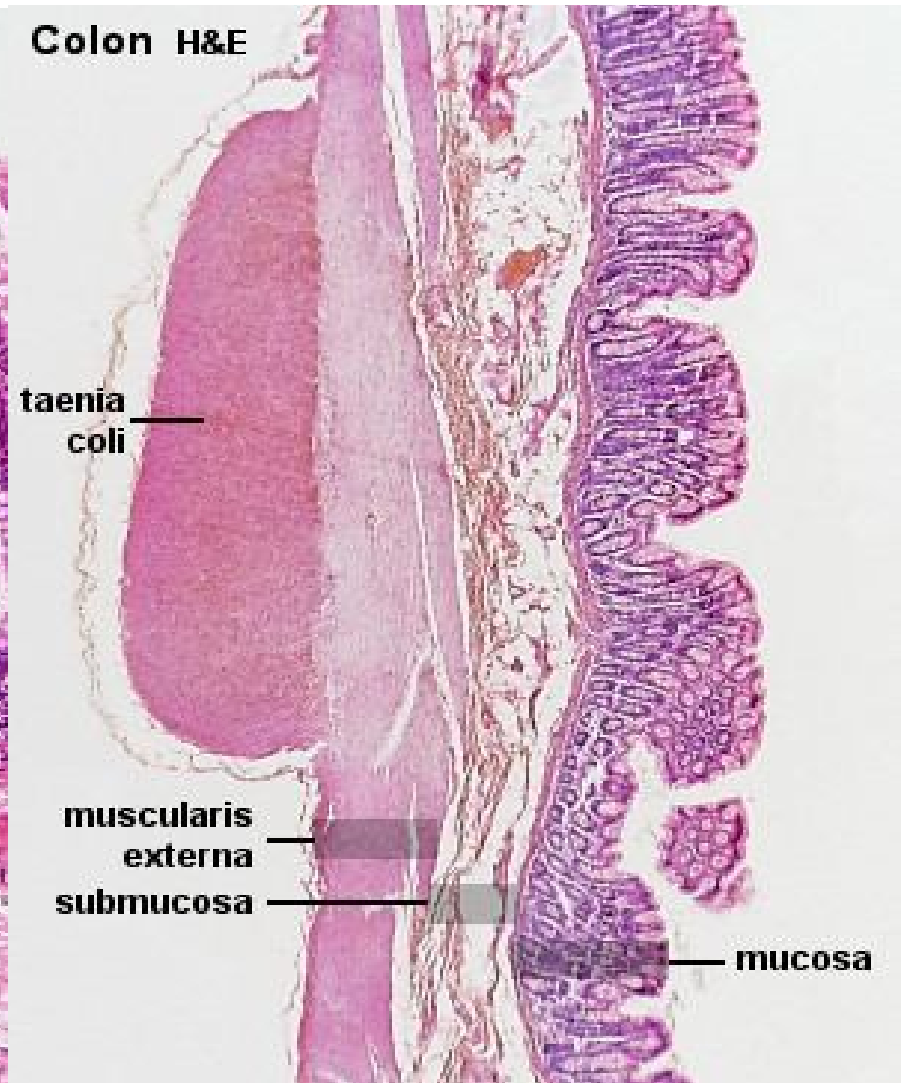

Appendix H&E

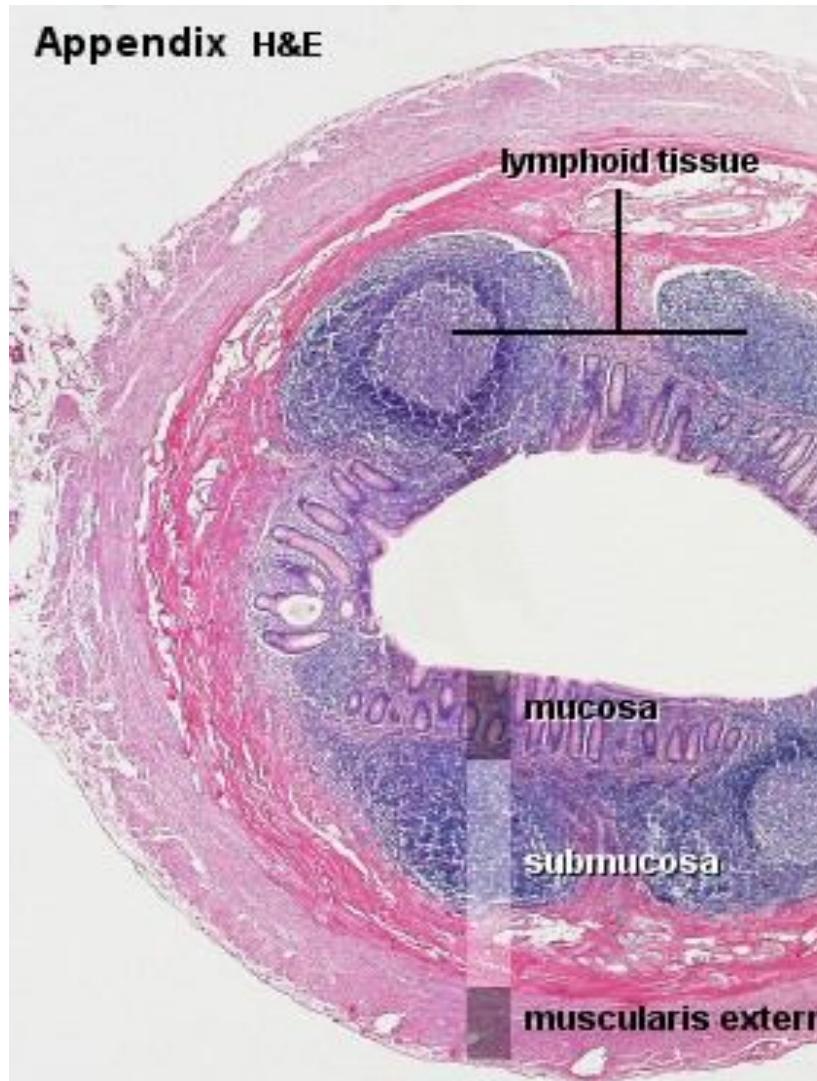

Appendix H&E

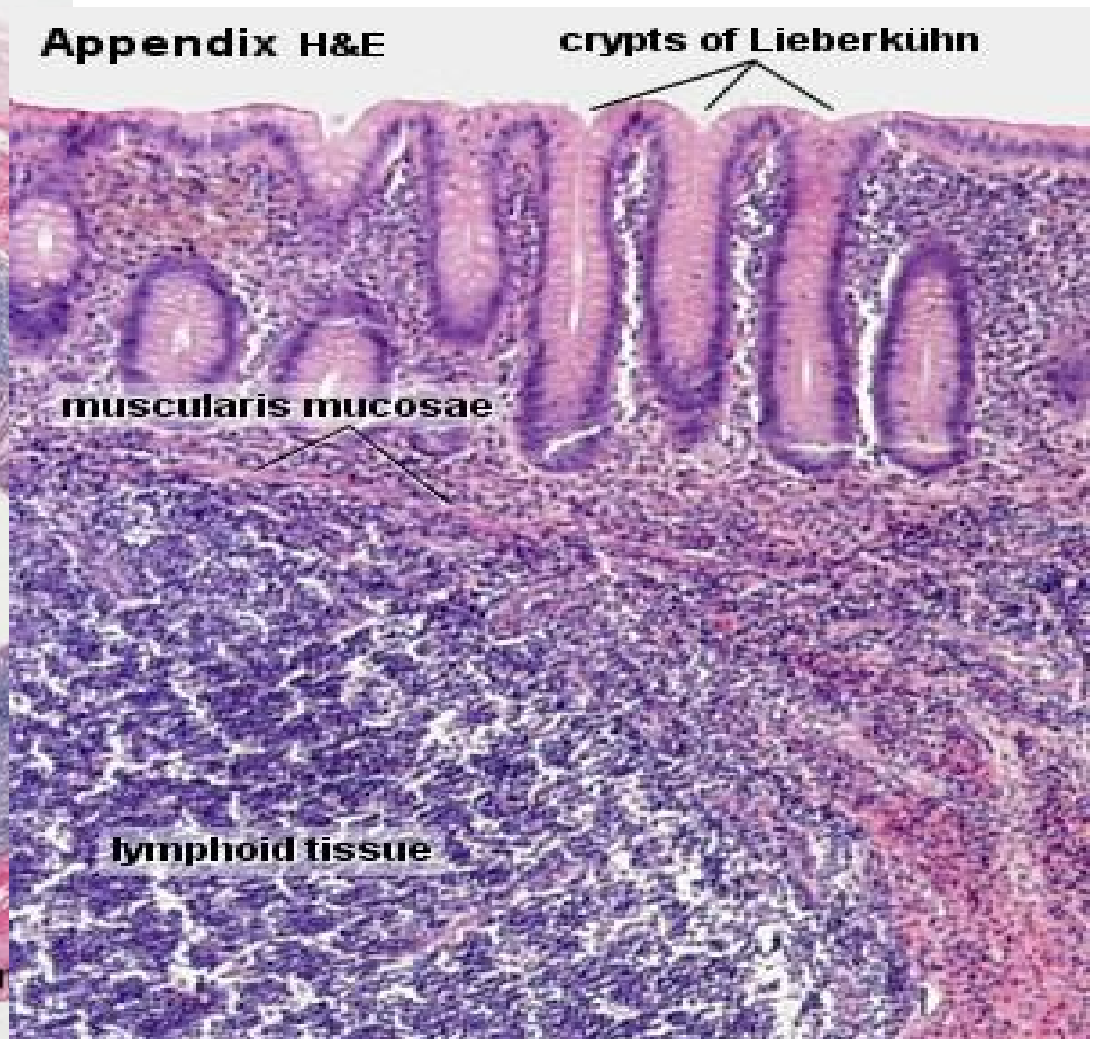

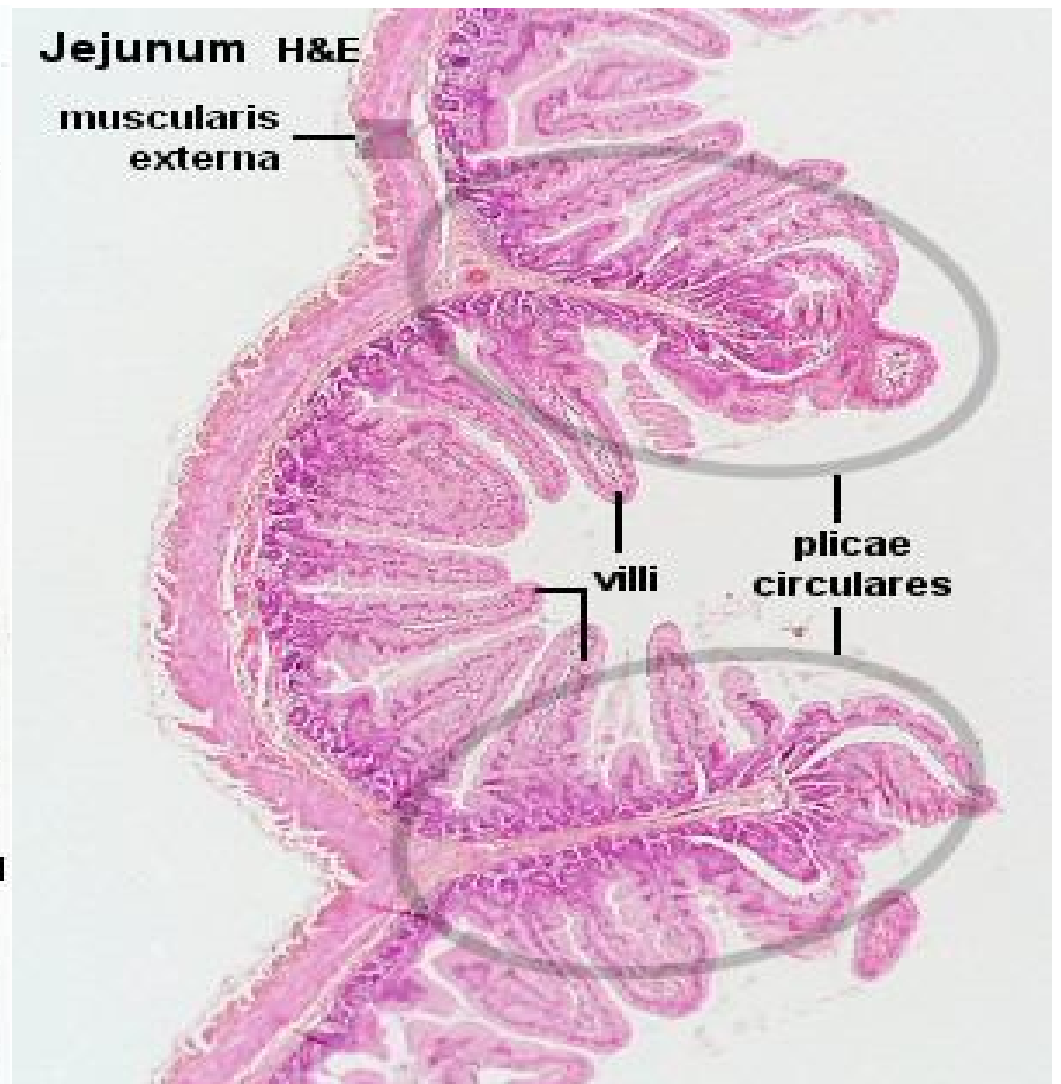
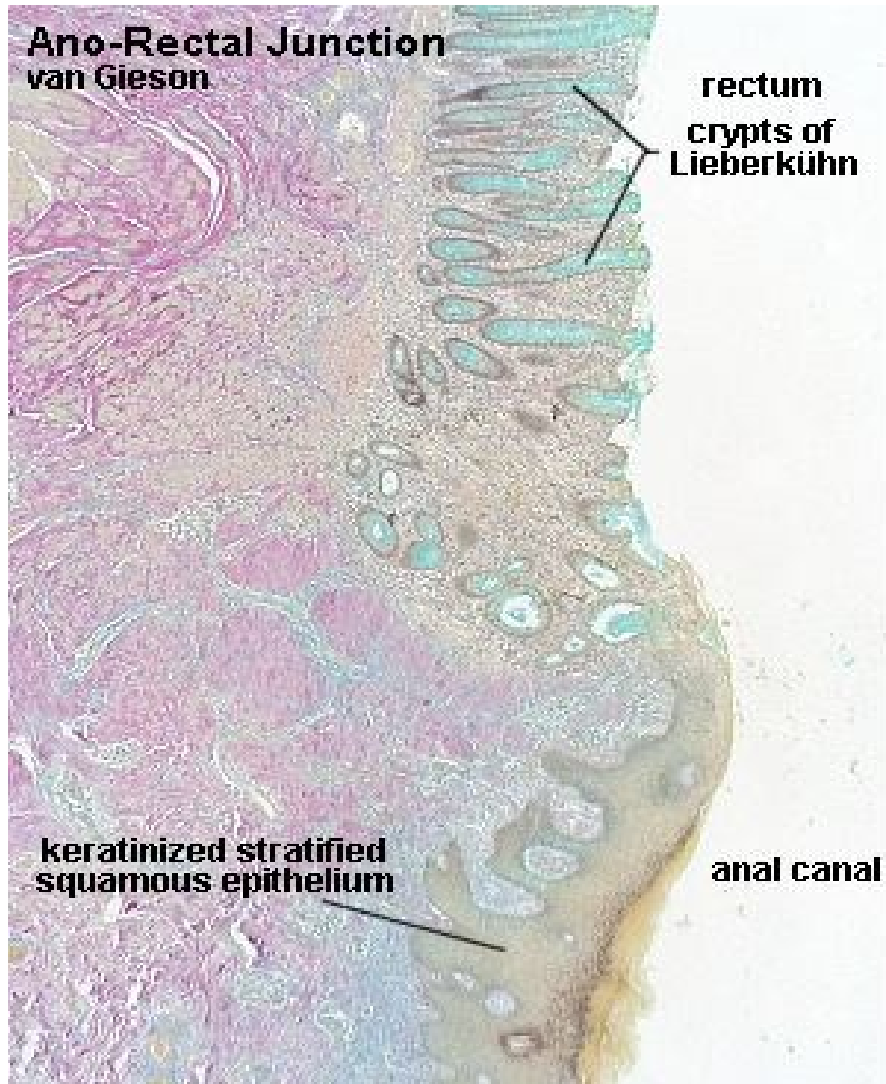

Abdominal quadrants

Right upper quadrant	Left upper quadrant
Right lower quadrant	Left lower quadrant

Abdominal quadrants

Right upper quadrant	Left upper quadrant
Liver right lobe Gallbladder, stomach, pylorus, duodenum, Pancreas head, R suprarenal gland, R kidney, R colic flexure, Ascending colon superior part, Transverse colon R half.	Liver left lobe Spleen, stomach, jejunum, prox ileum, pancreas body and tail, left kidney, L suprarenal, left colic flexure, Transverse colon left part, descending colon superior part.
Right lower quadrant	Left lower quadrant
Cecum, Appendix, Ileum, Asc. Colon, R ovary, R uterine tube, R ureter, R spermatic cord, Uterus, Urinary bladder (full)	Sigmoid colon, Desc. Colon, L ovary, L uterine tube, L ureter, L spermatic cord, Uterus enlarge, Urinary bladder (full).

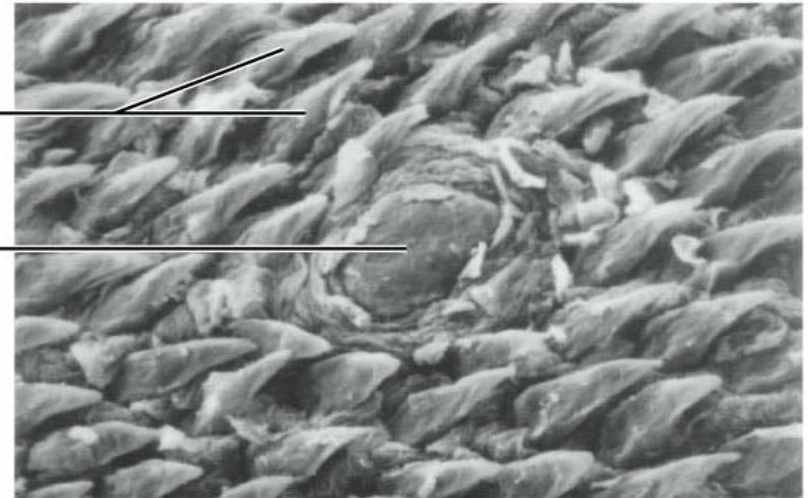
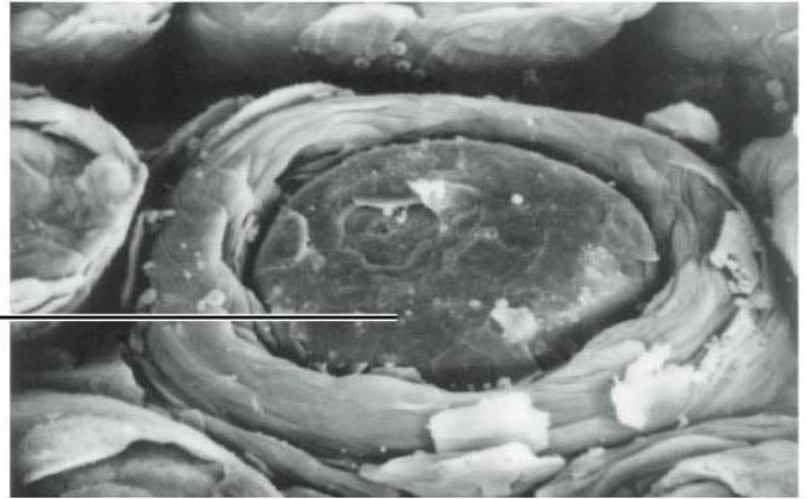
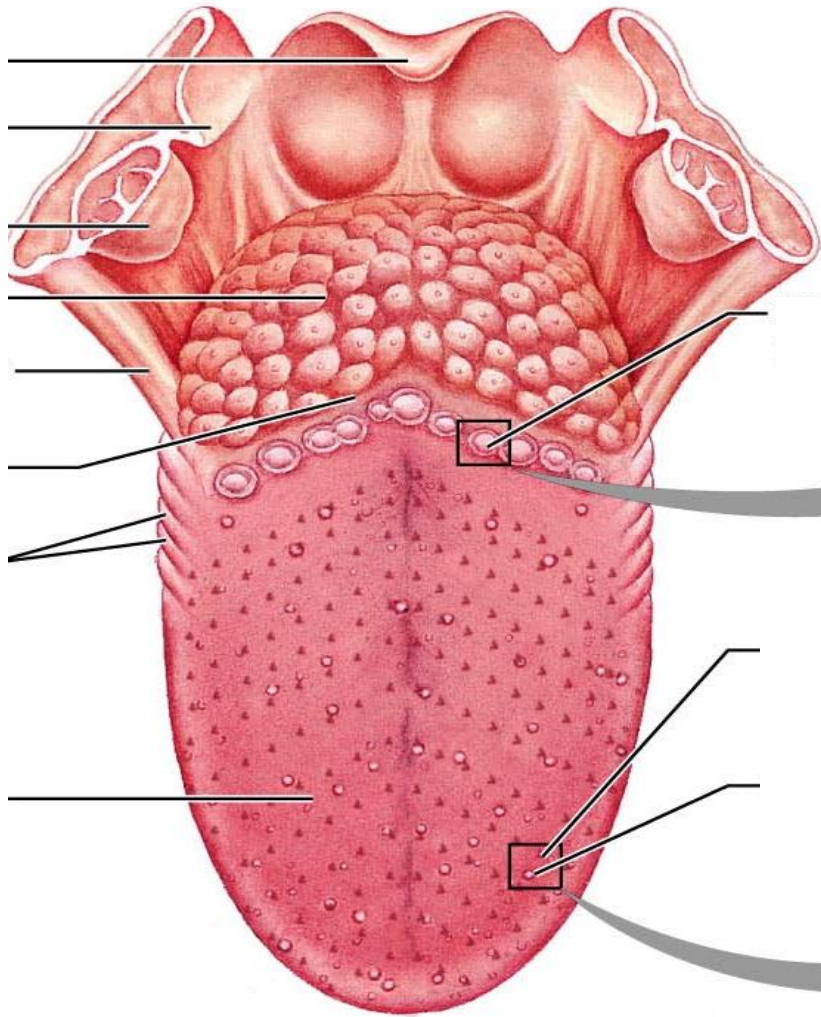

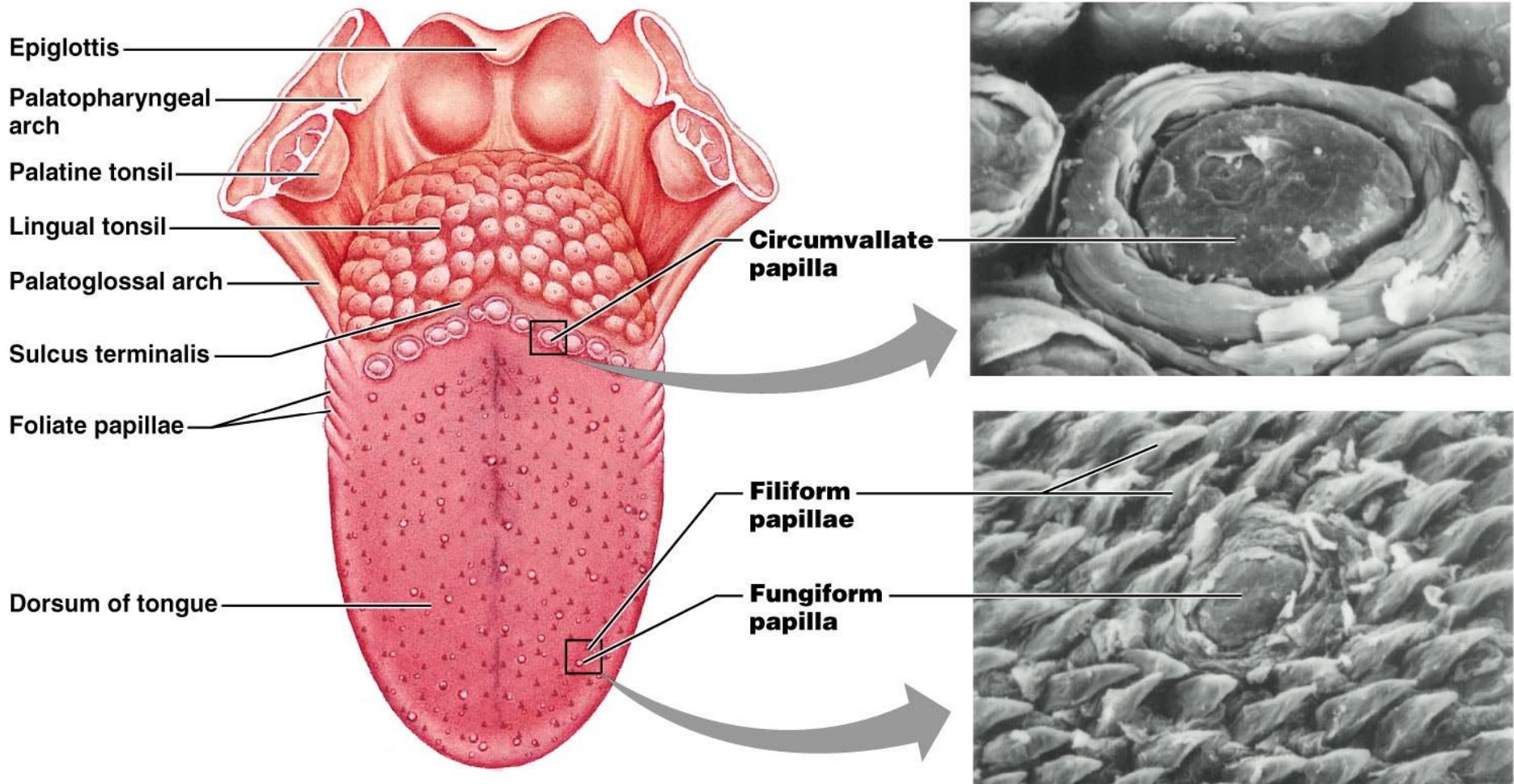

Histology Lab Part 13: Slide 36

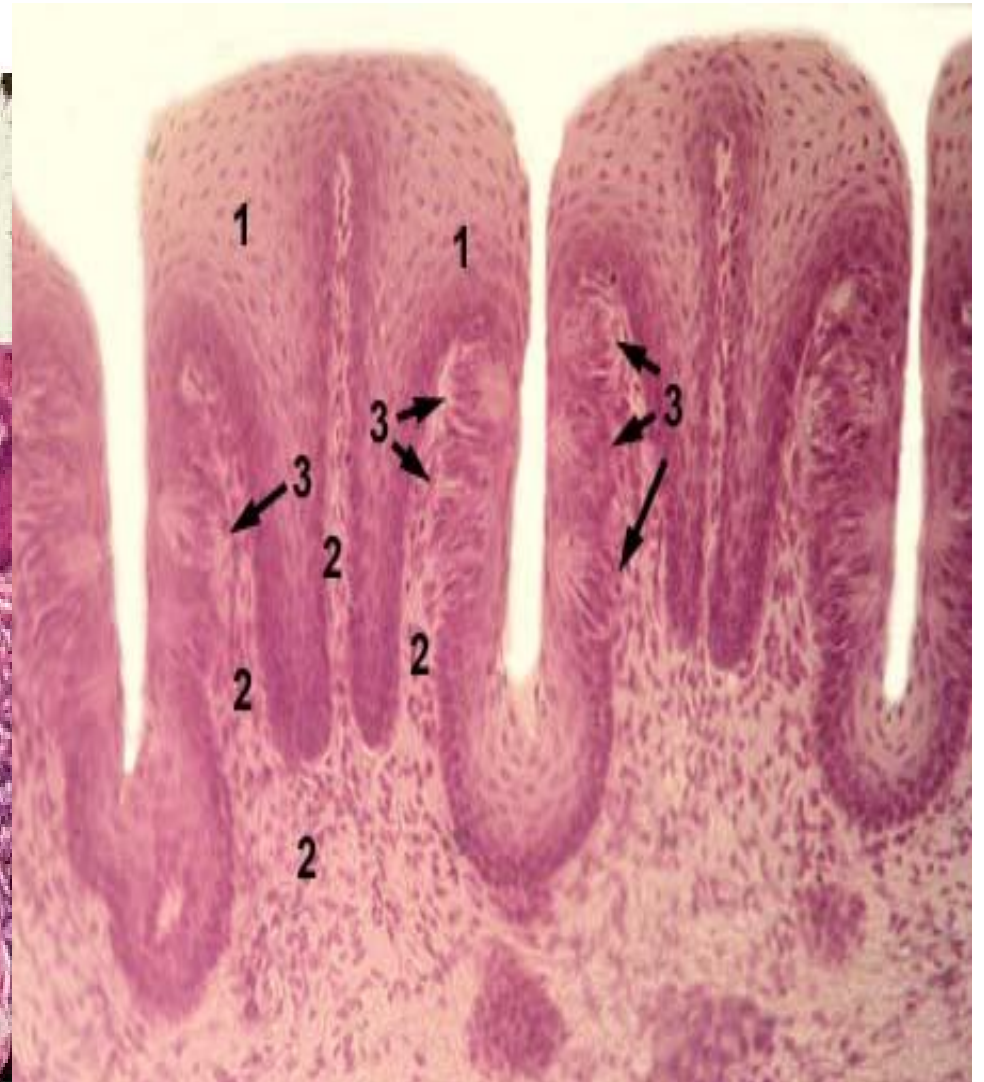

LUNEN

Histology Lab Part 13: Slide 36



Detail of circumvallate papilla, showing pale taste buds opening into the lumen of the furrow that surrounds the papilla.

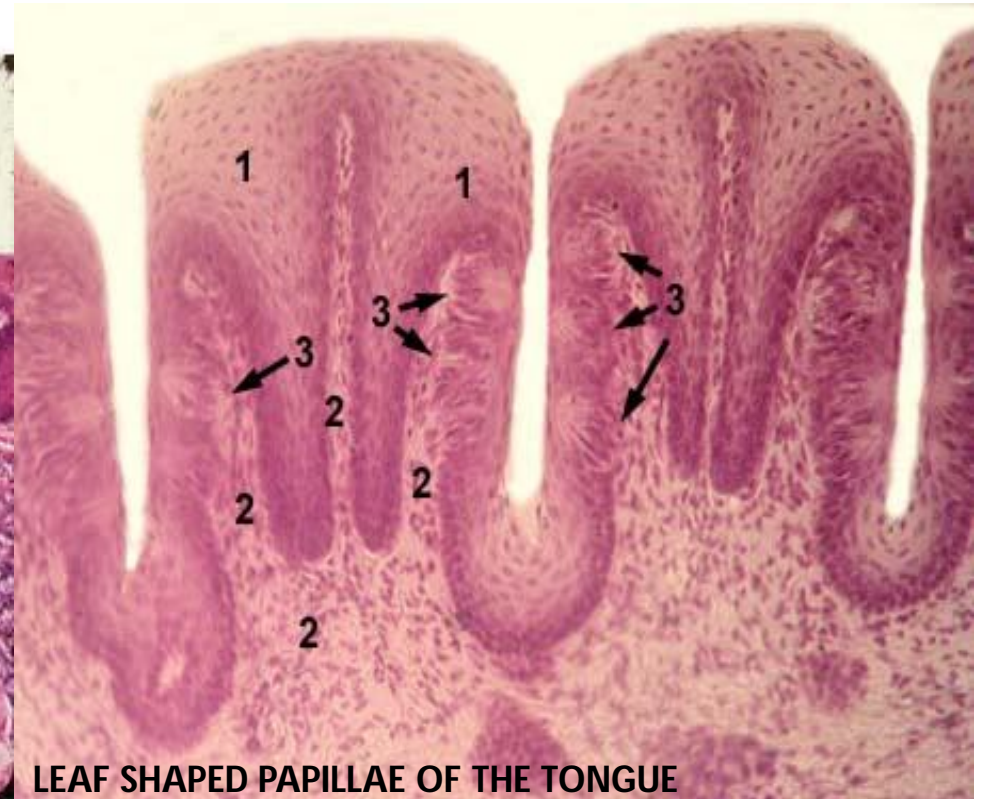

LEAF SHAPED PAPILLAE OF THE TONGUE

Stained with haematoxylin and eosin 1 - epithelium covering papilla

(stratified squamous nonkeratinizing)

2 - core of the papilla (lamina propria of the mucosa of dorsal surface of the tongue)

3 - taste bud

Salivary Glands

Parotid gland

Sublingual gland

Submandibular gland

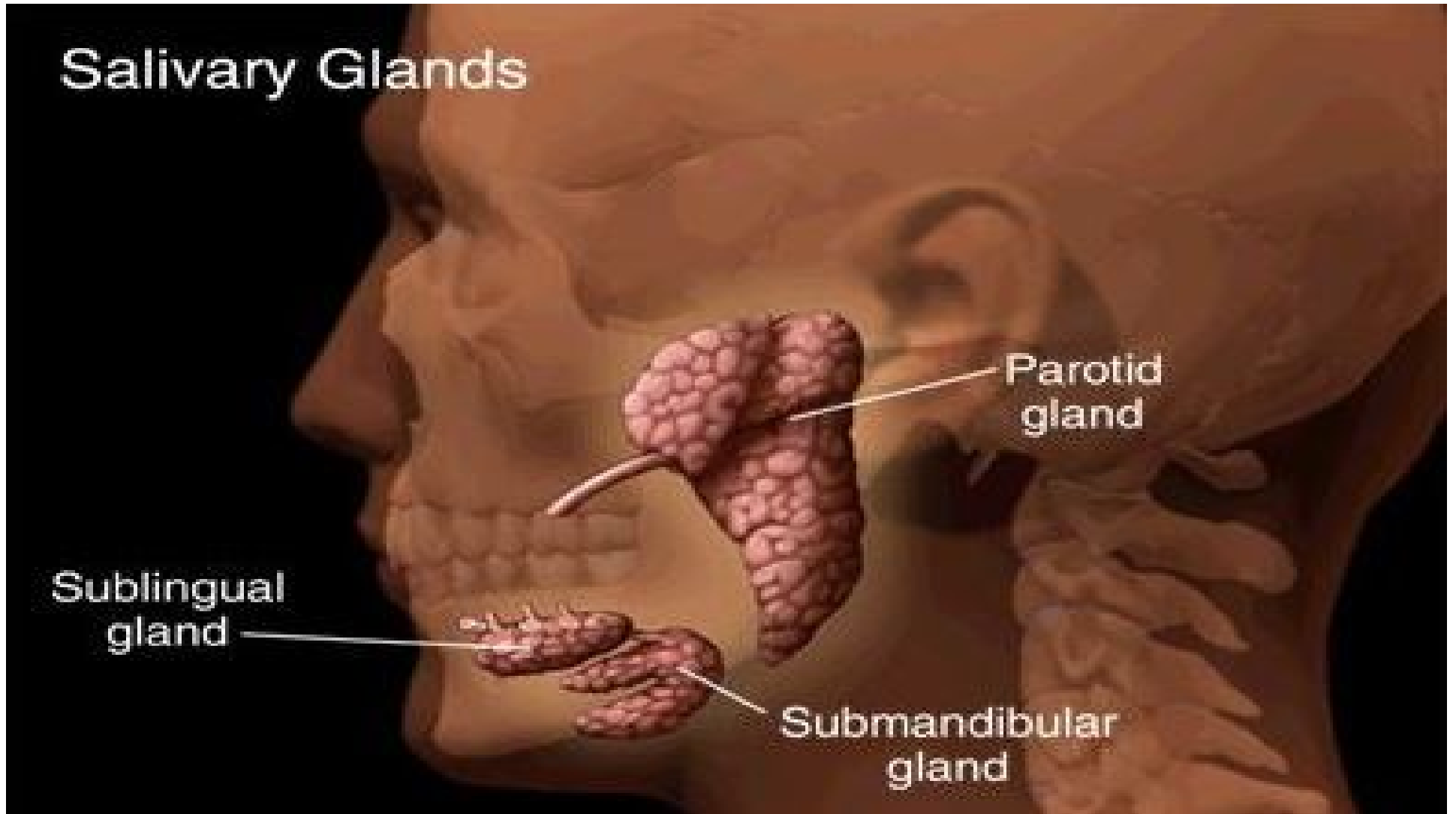

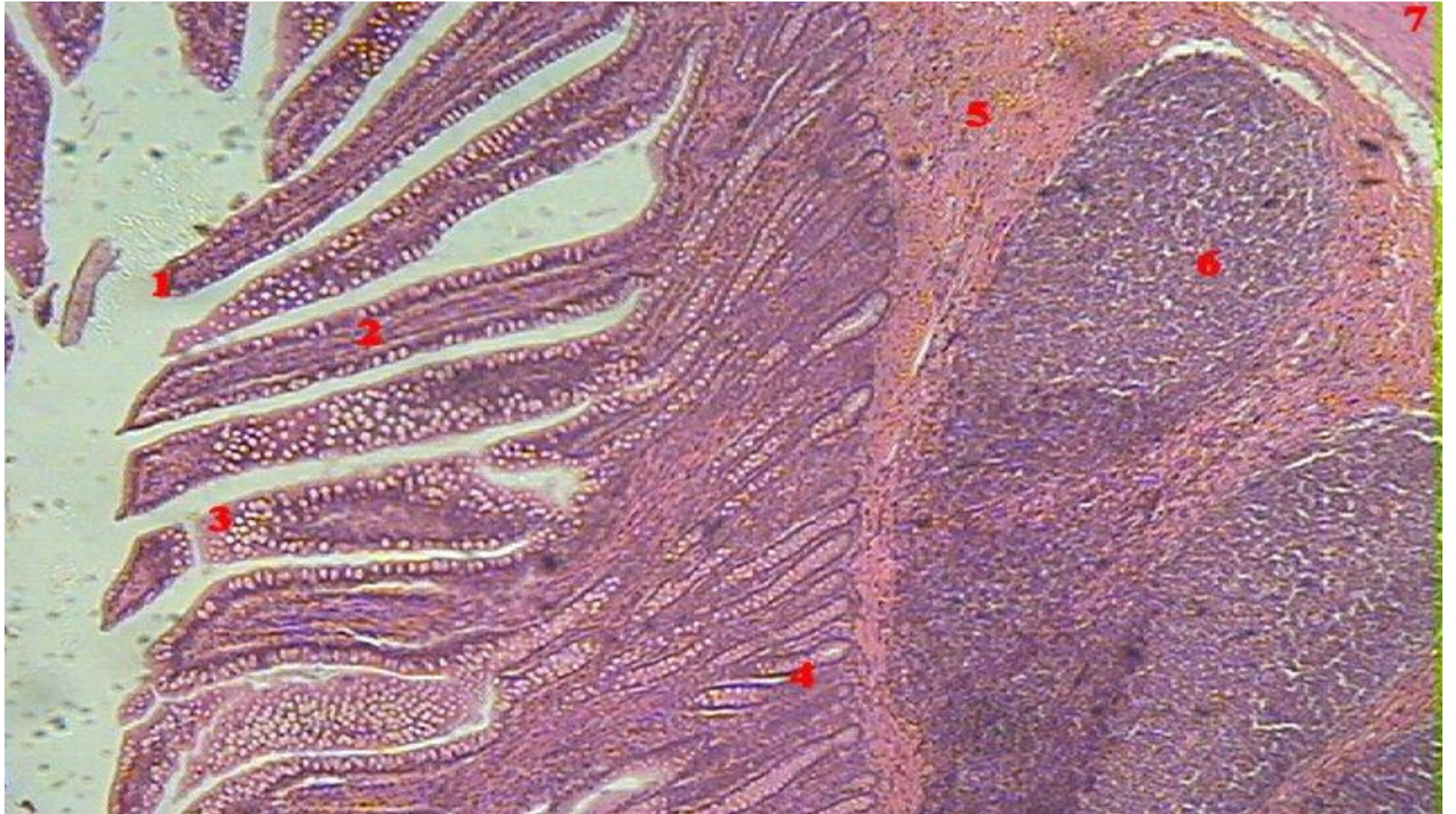

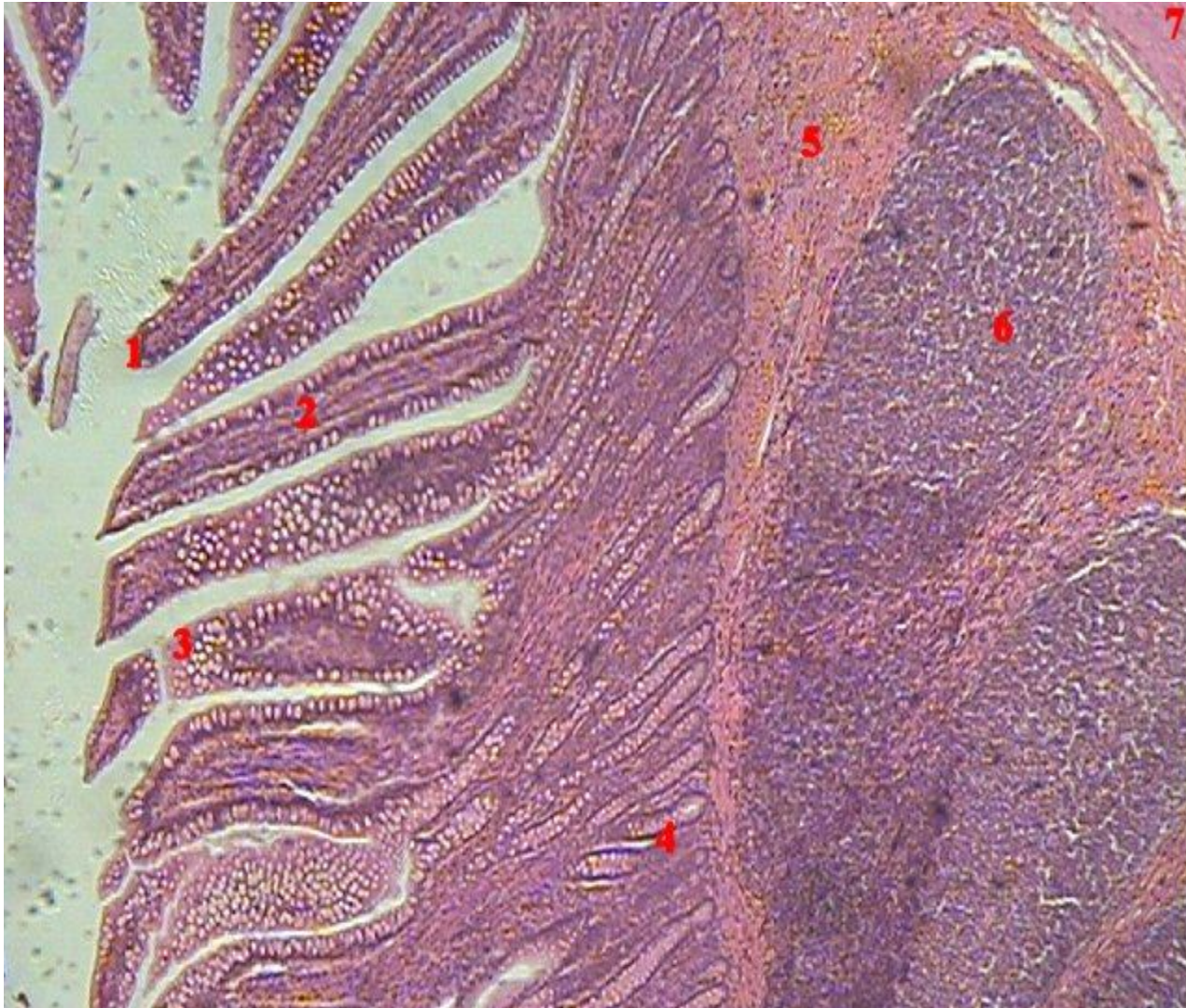

ILEUM

1. Villus
2. Lamina propria of a villus
3. Cluster of goblet cells
4. Intestinal gland
5. Submucosa
6. Peyer's patch