

URINARY SYSTEM MODELS HISTOLOGY

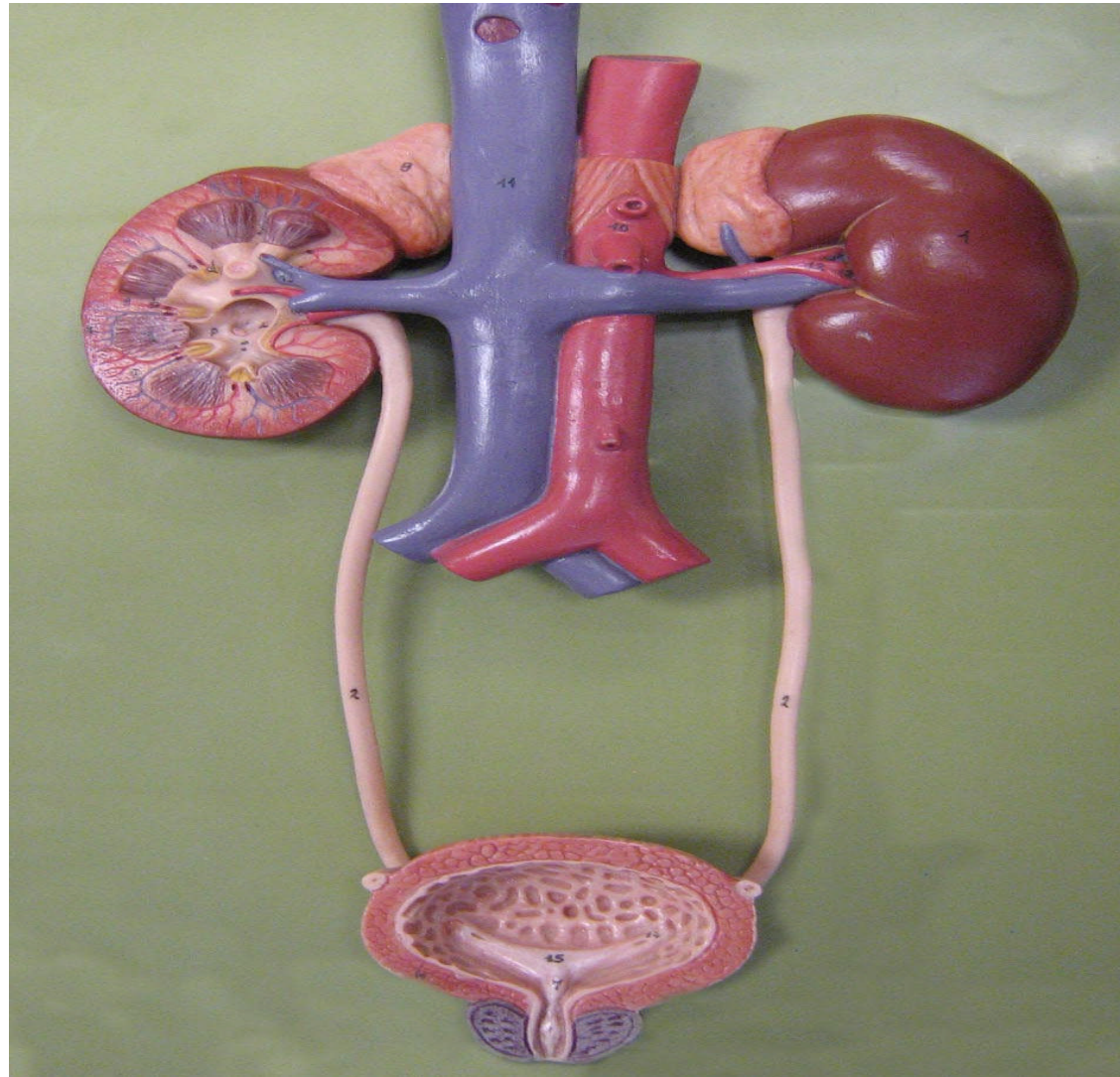

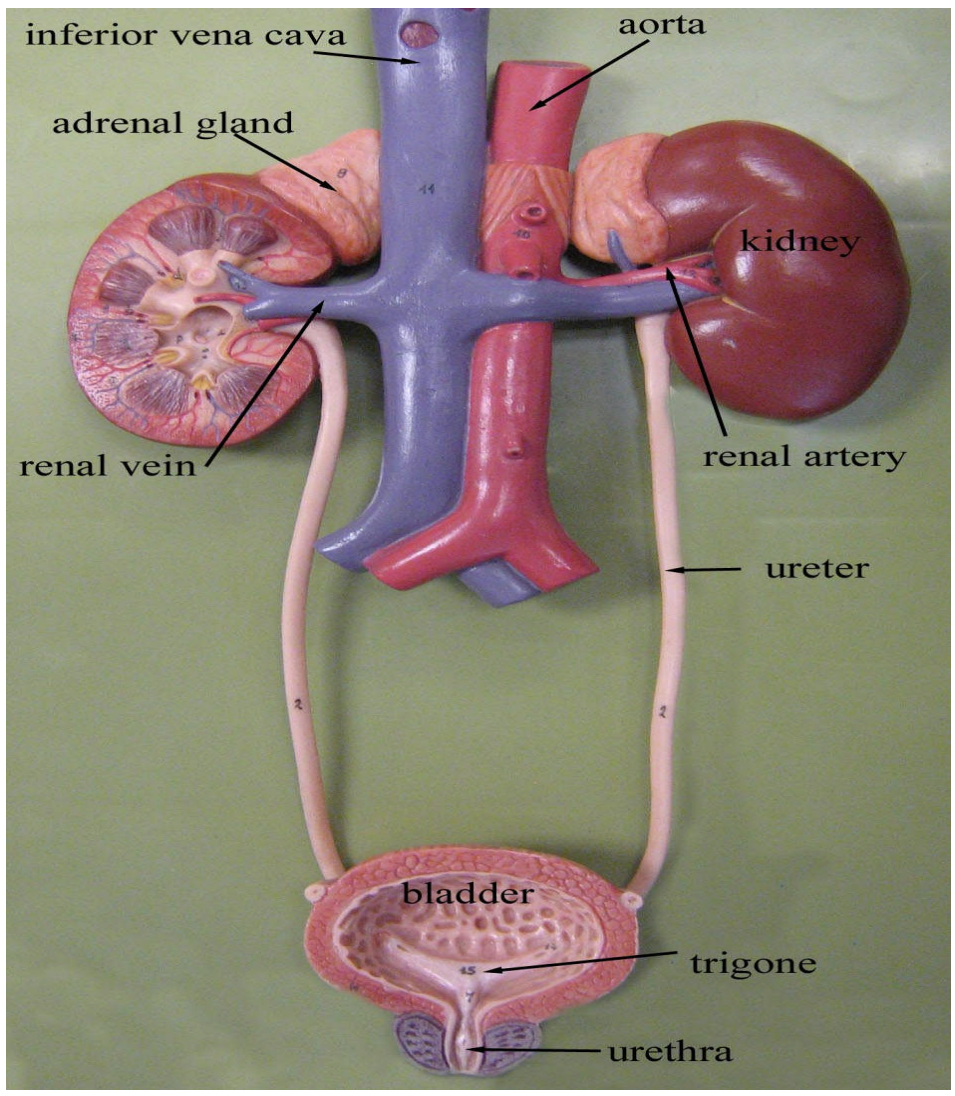

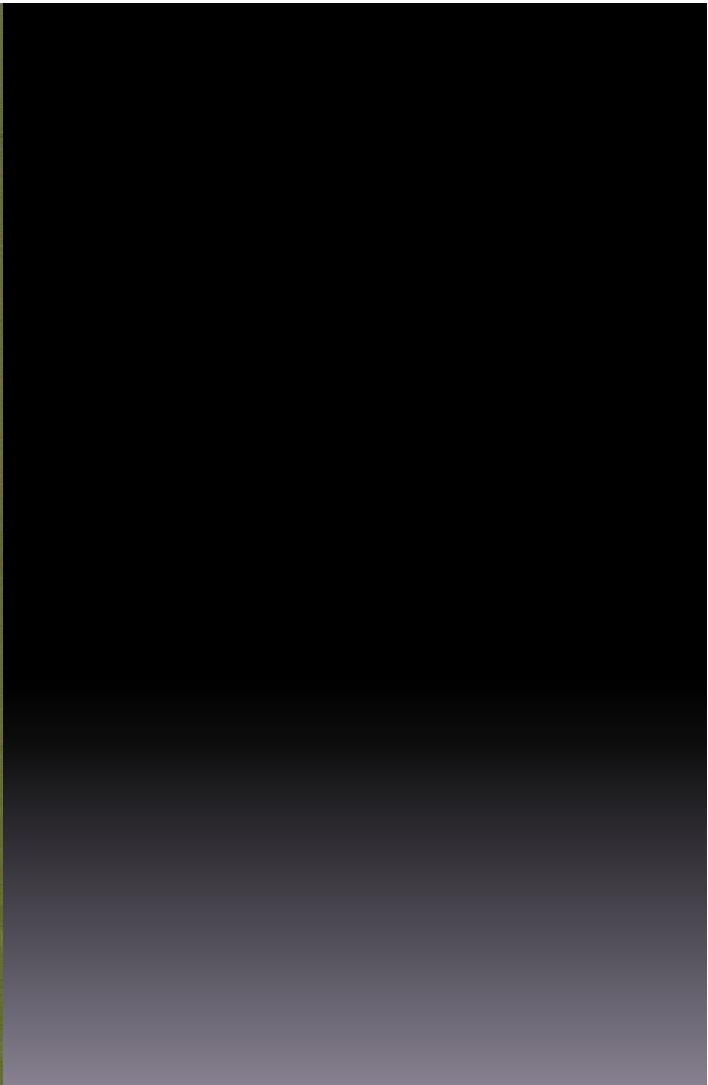

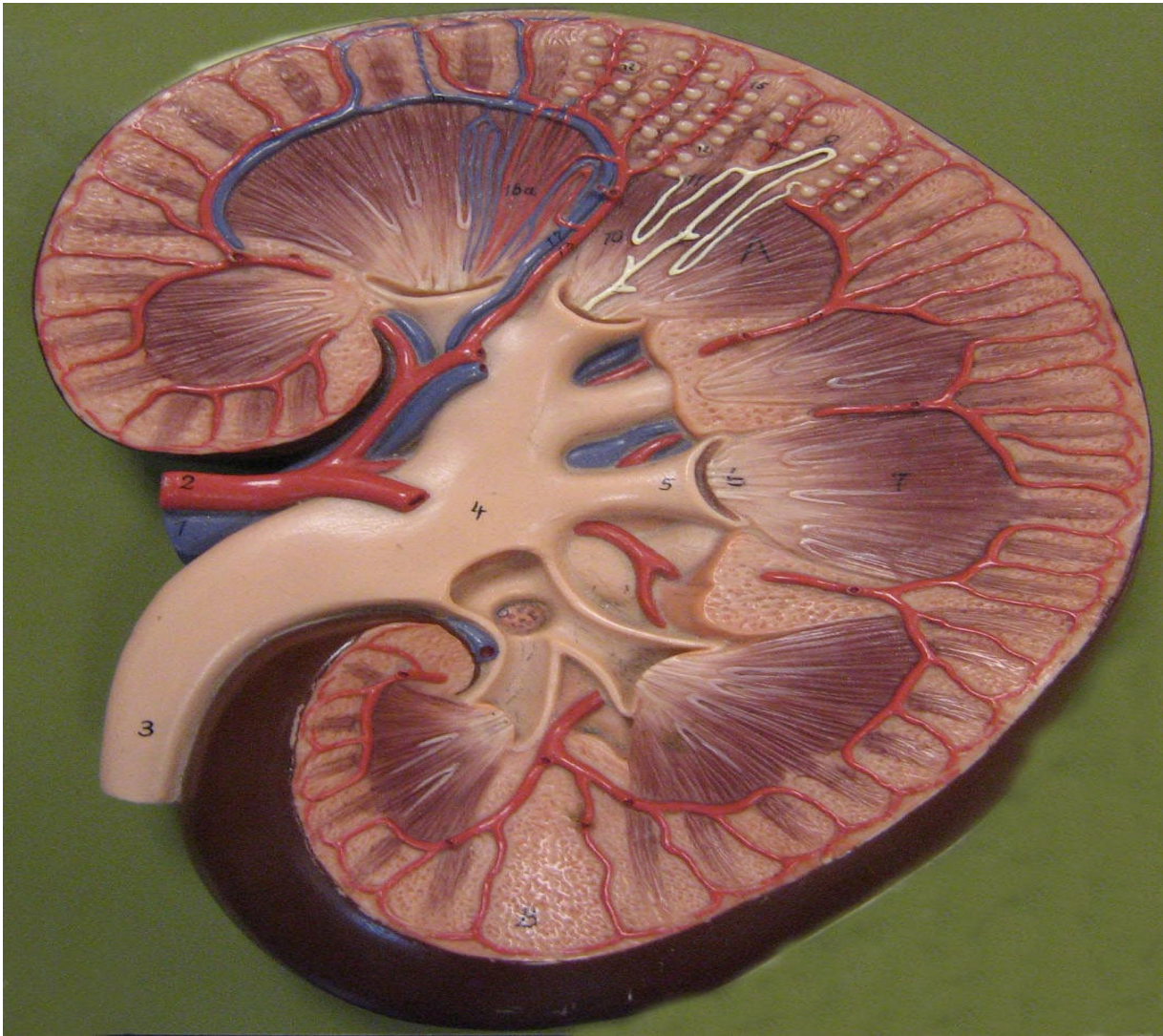
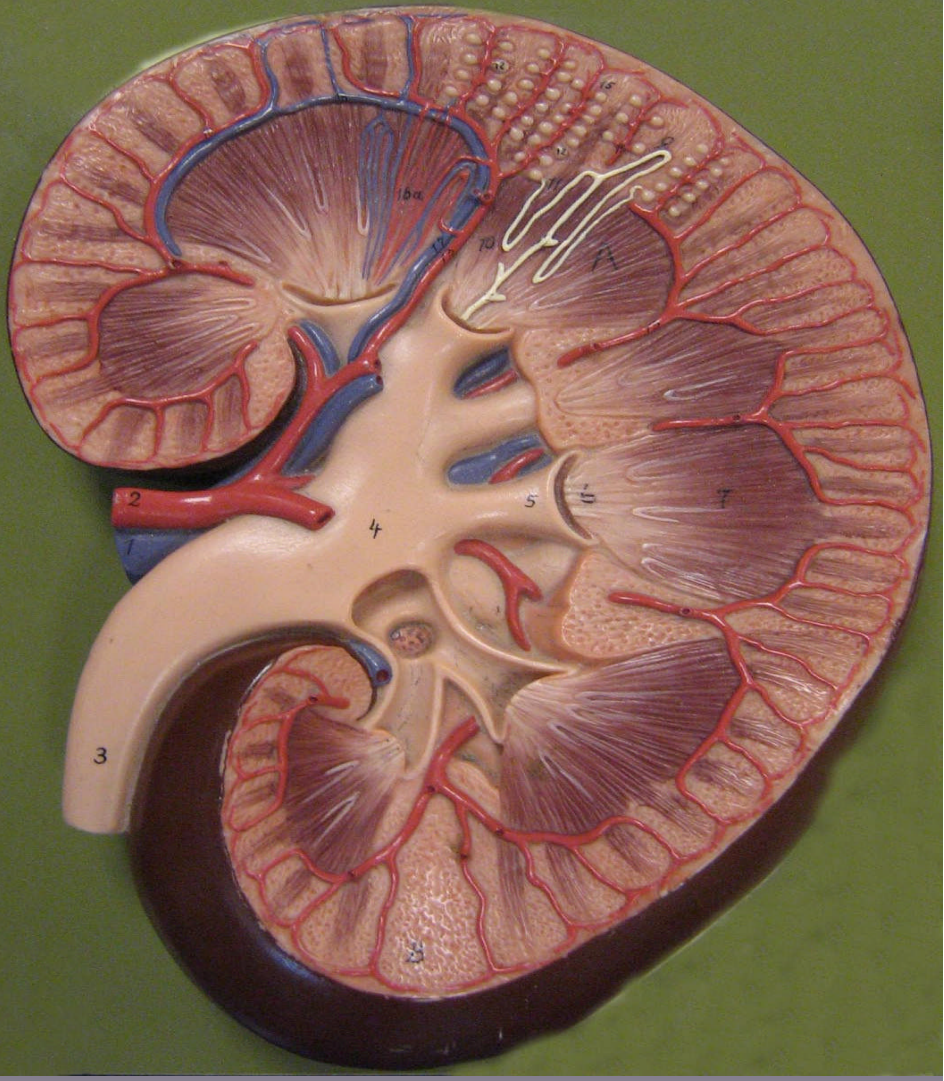
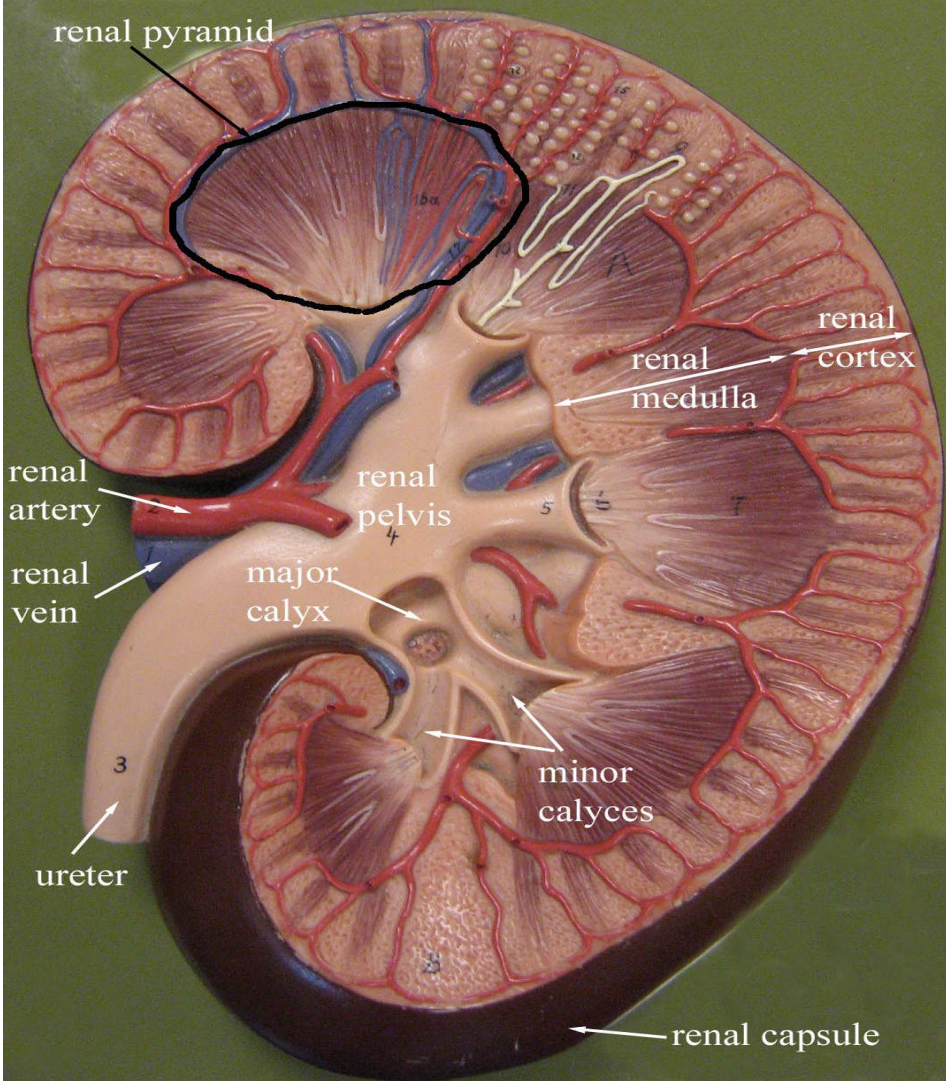

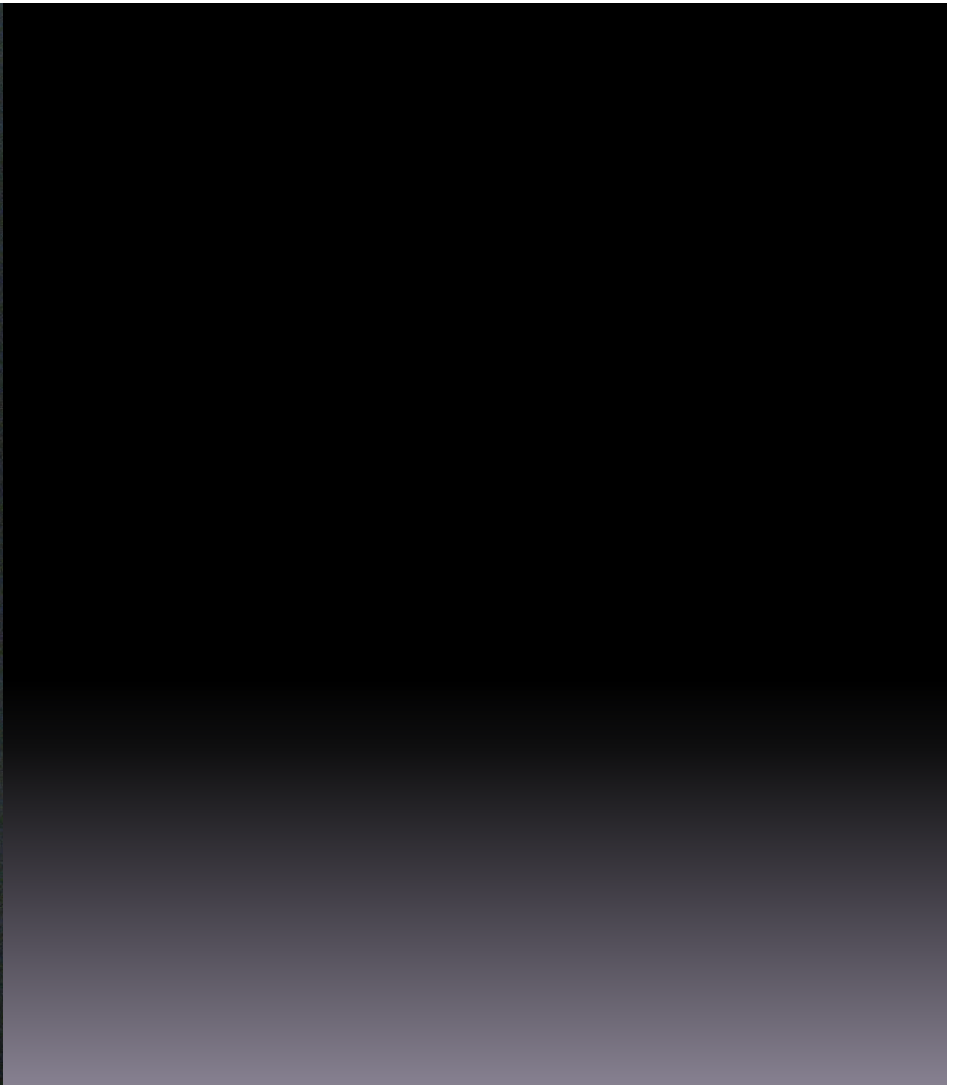
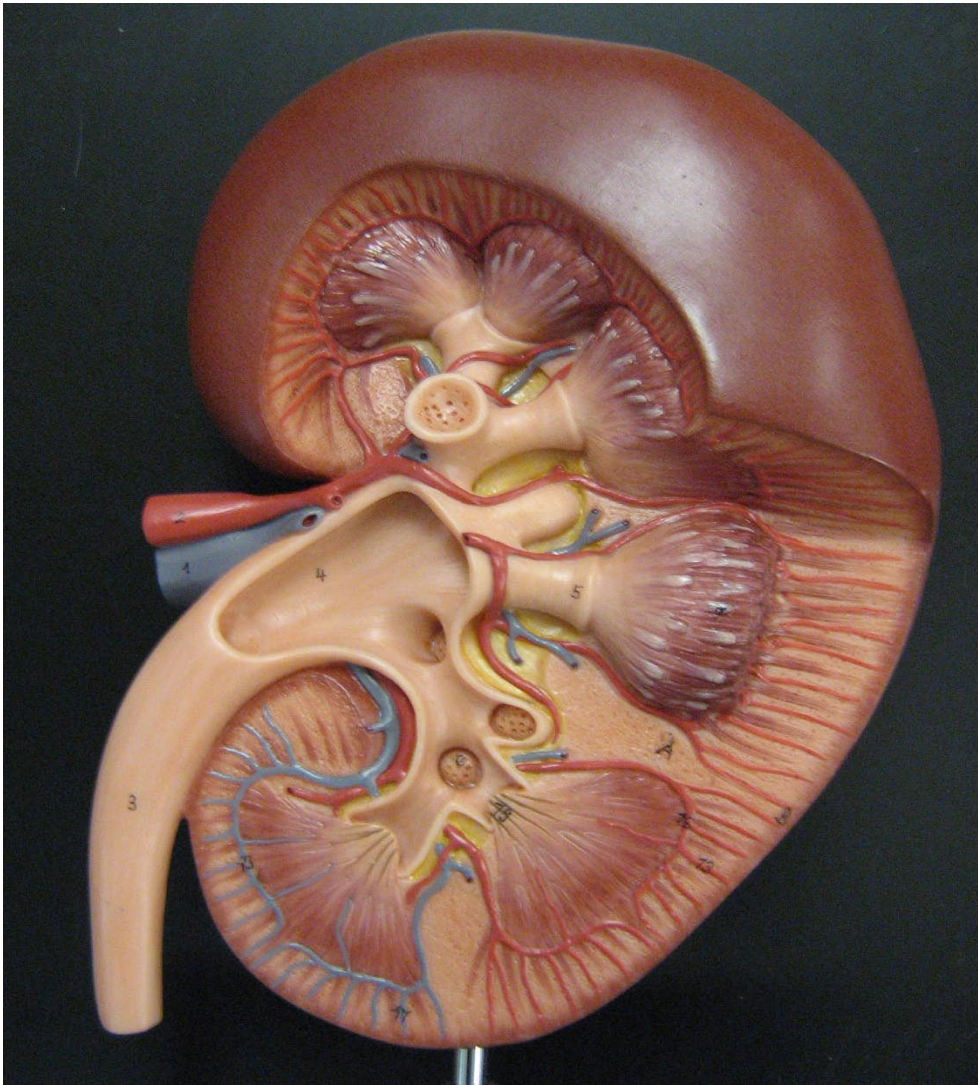

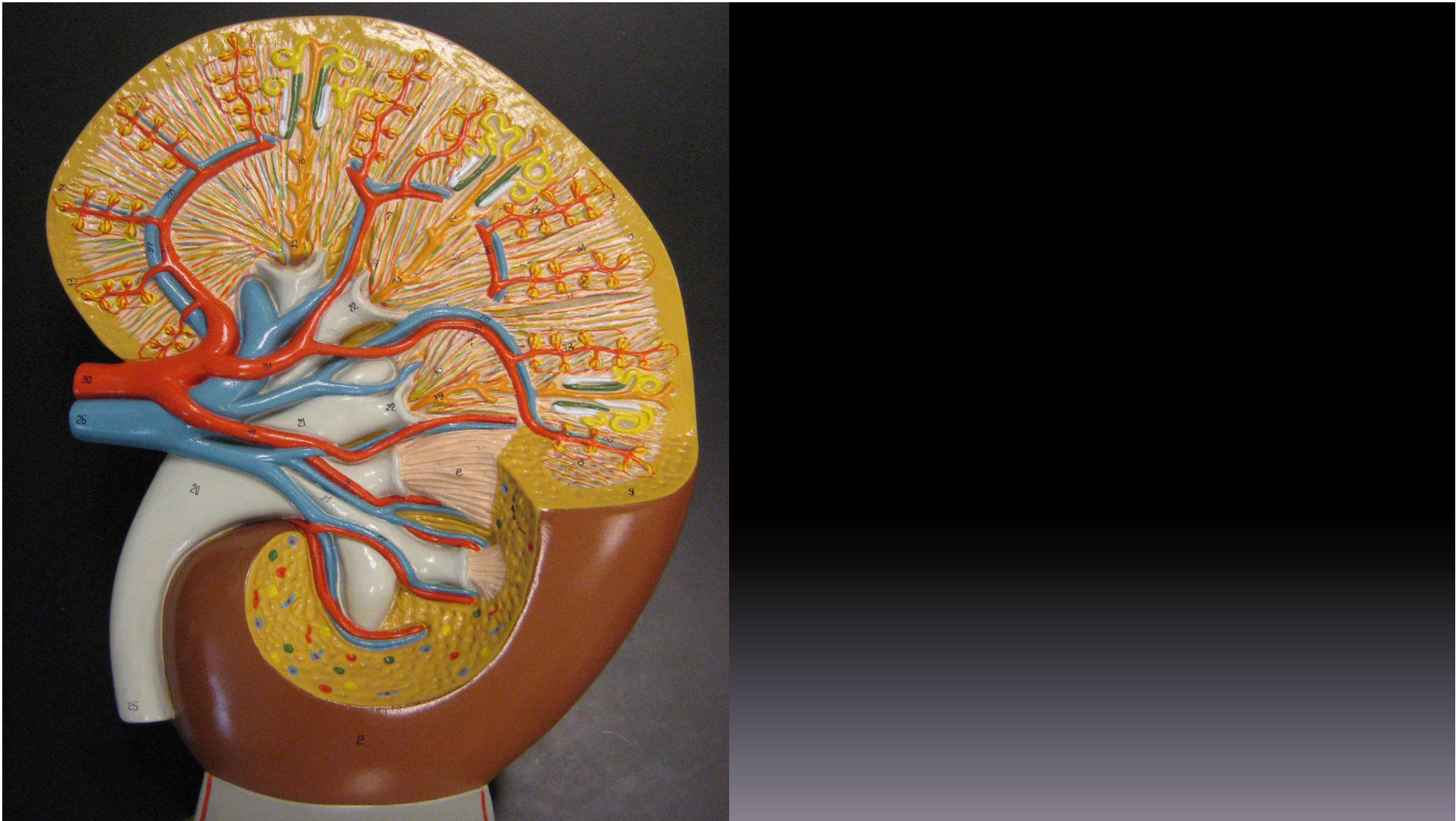

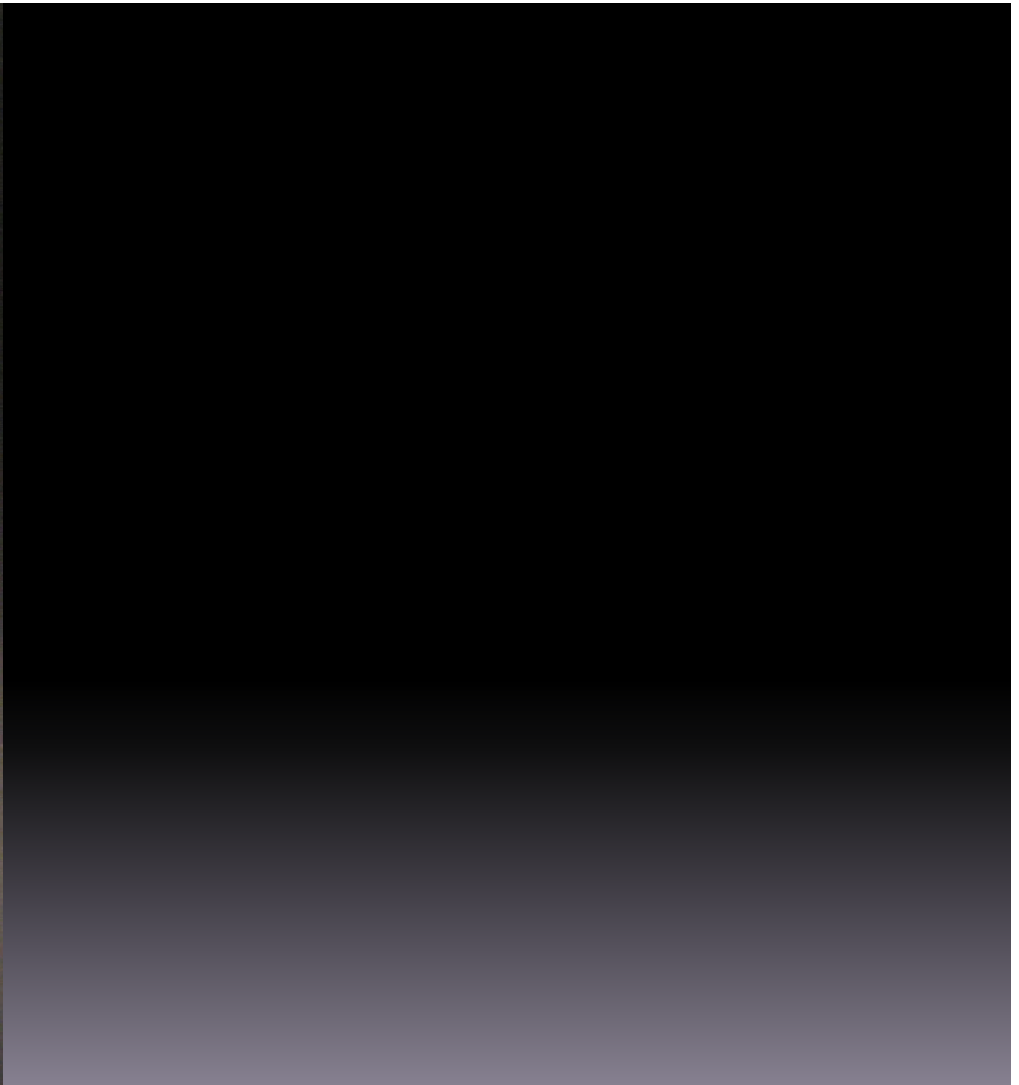
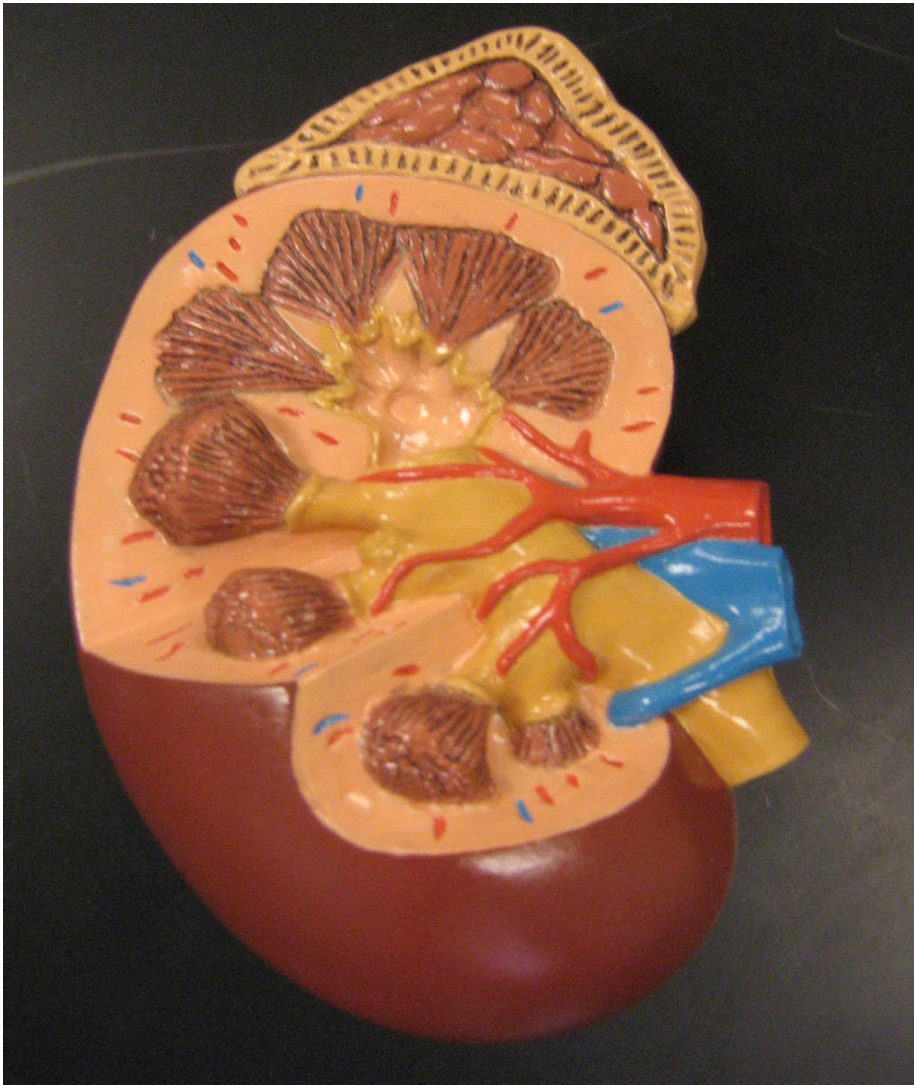

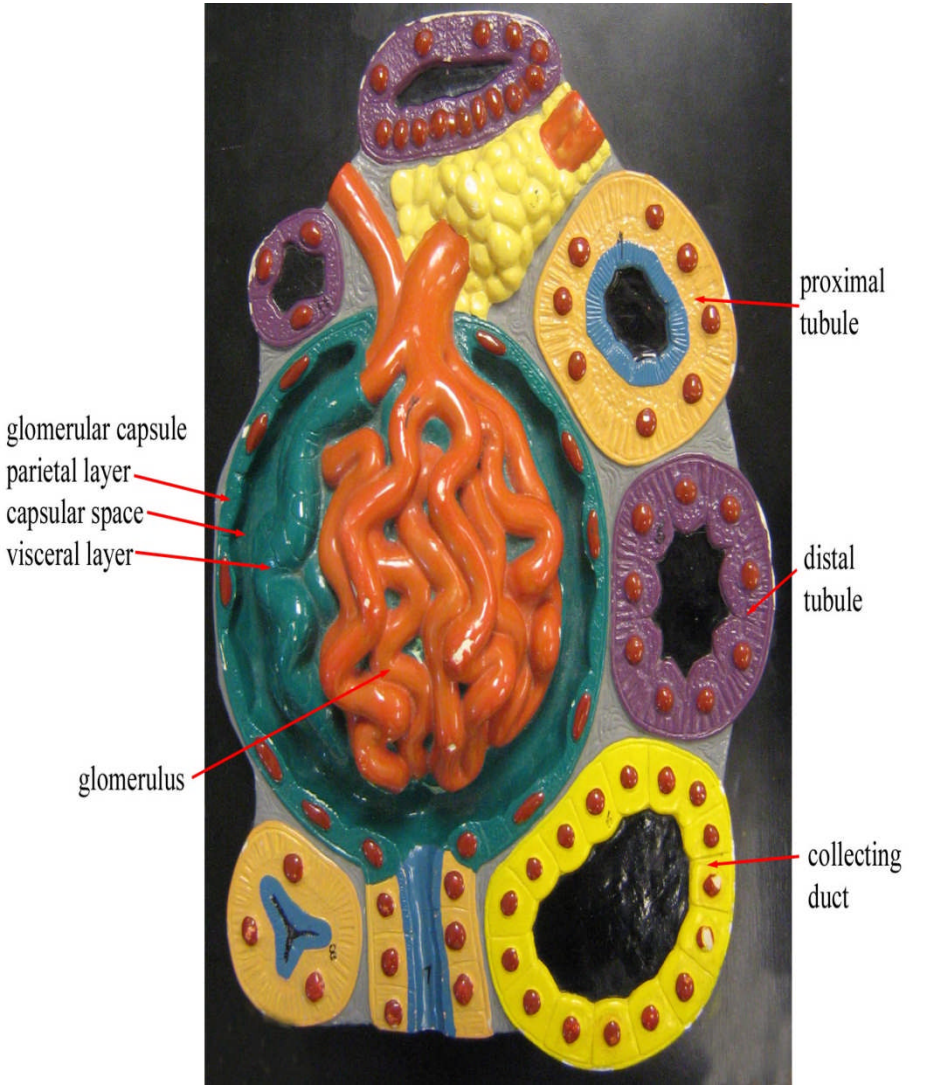
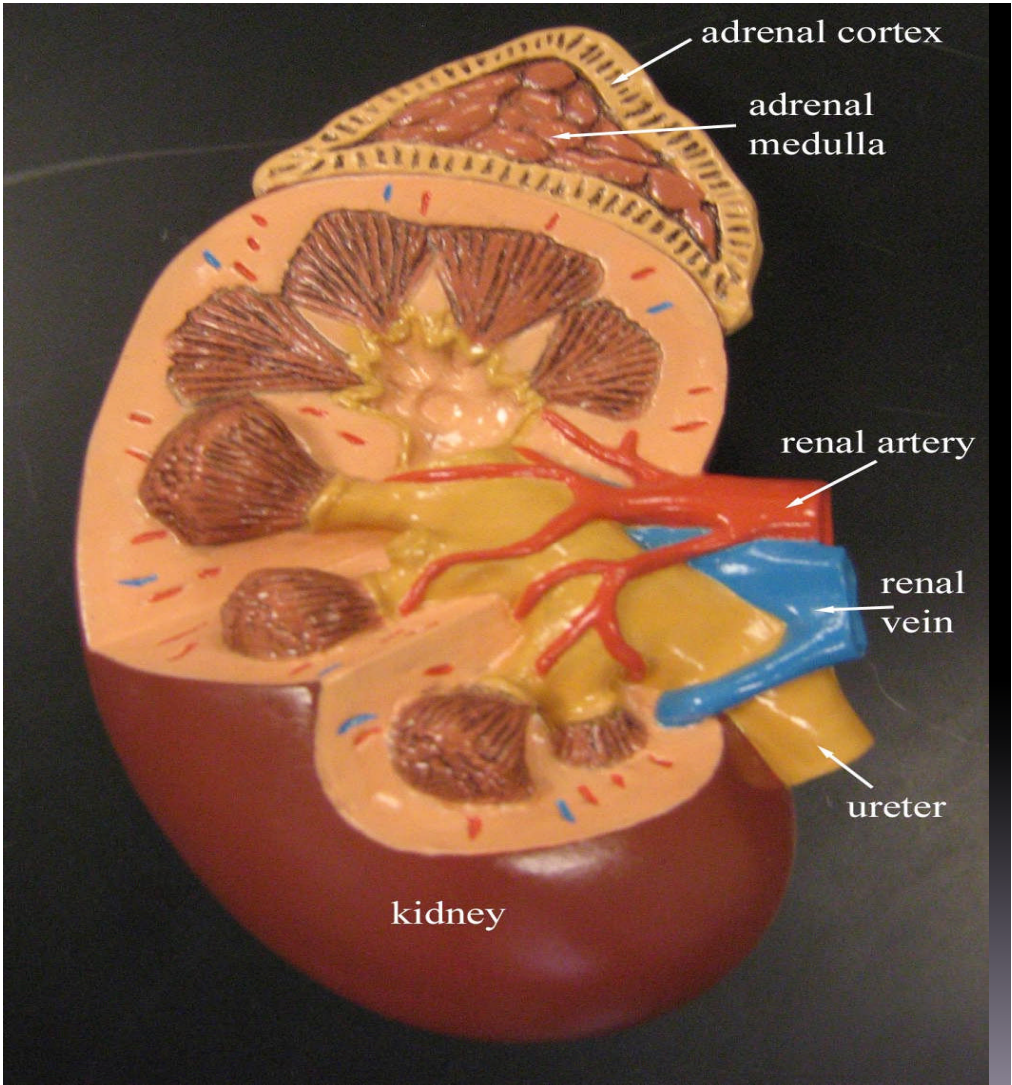

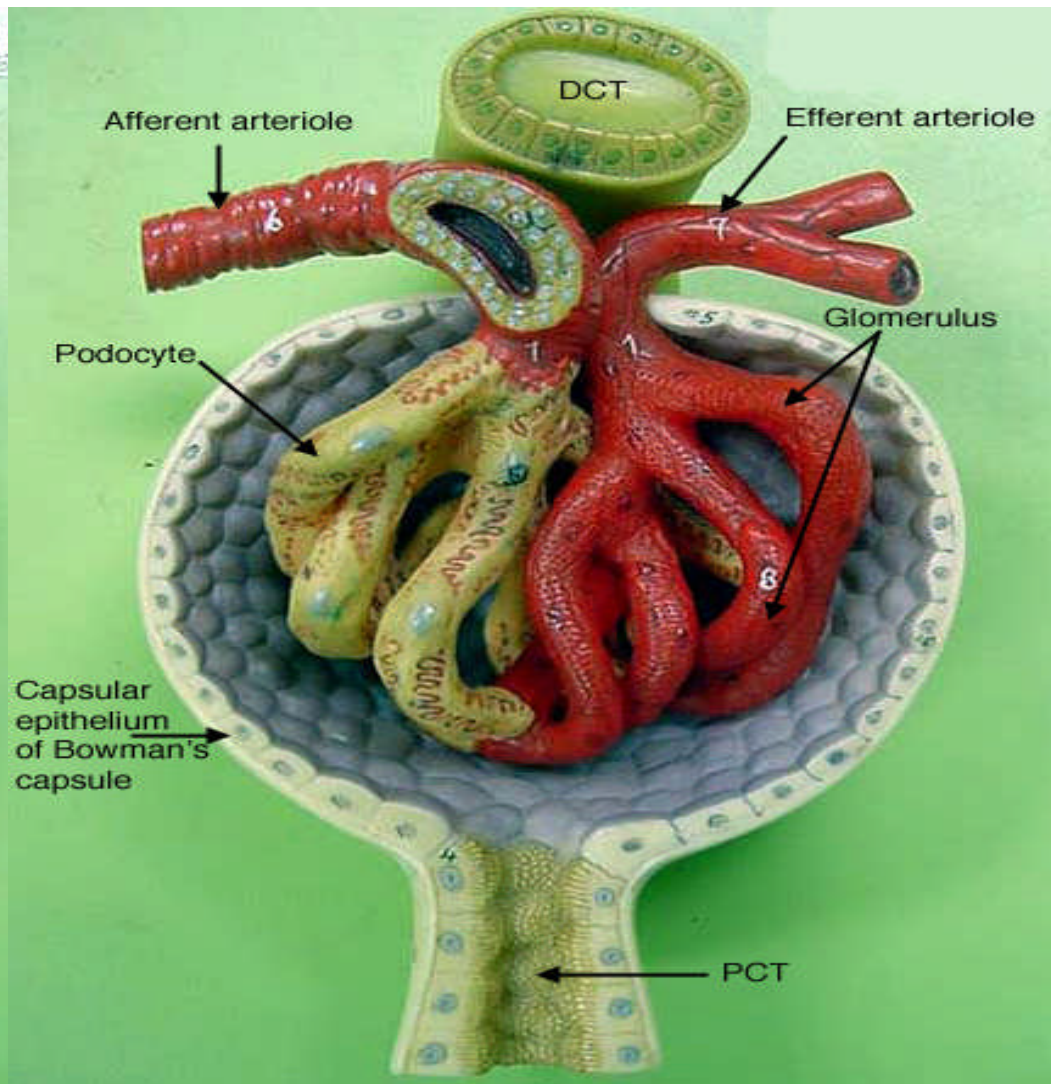

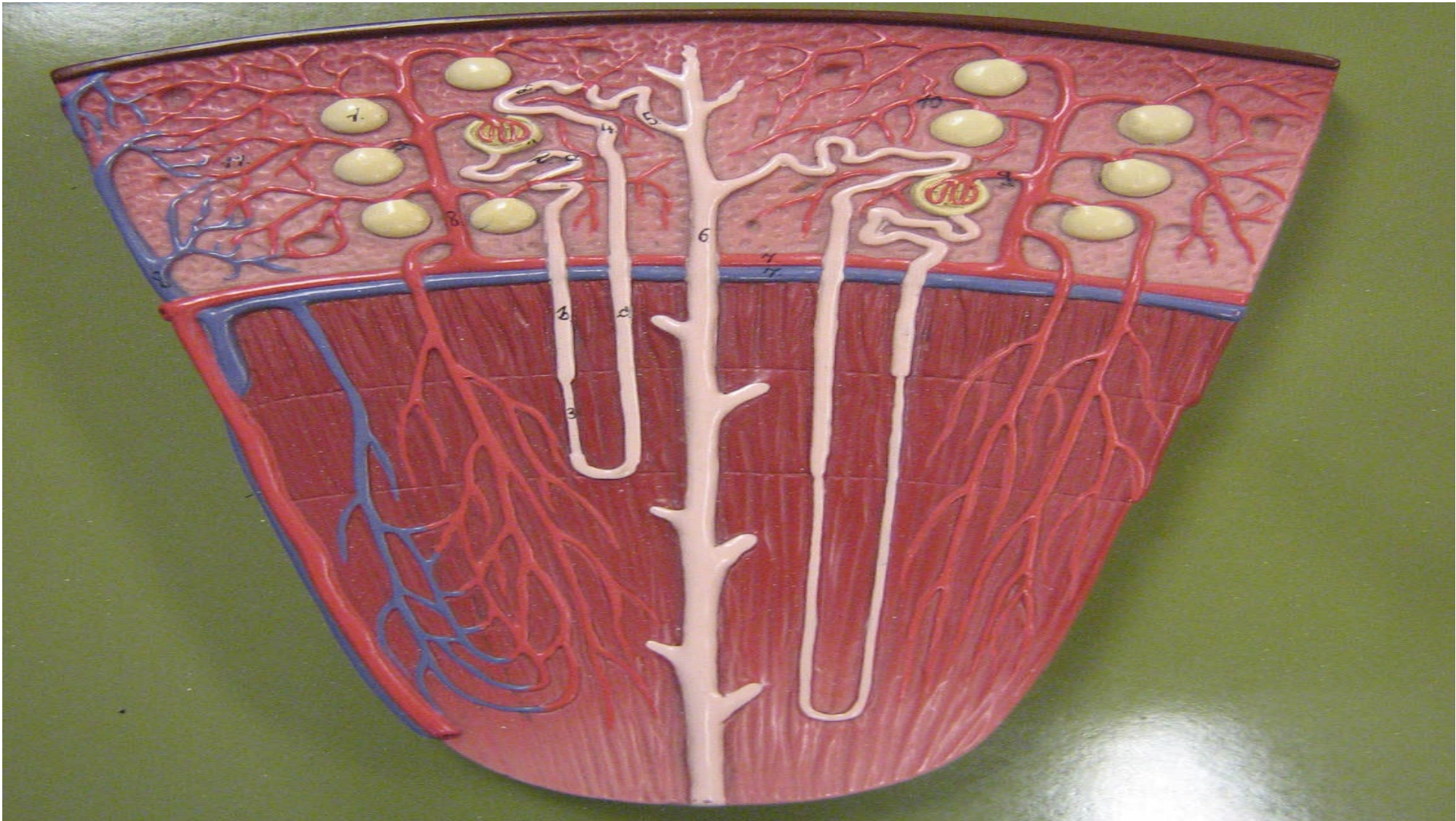

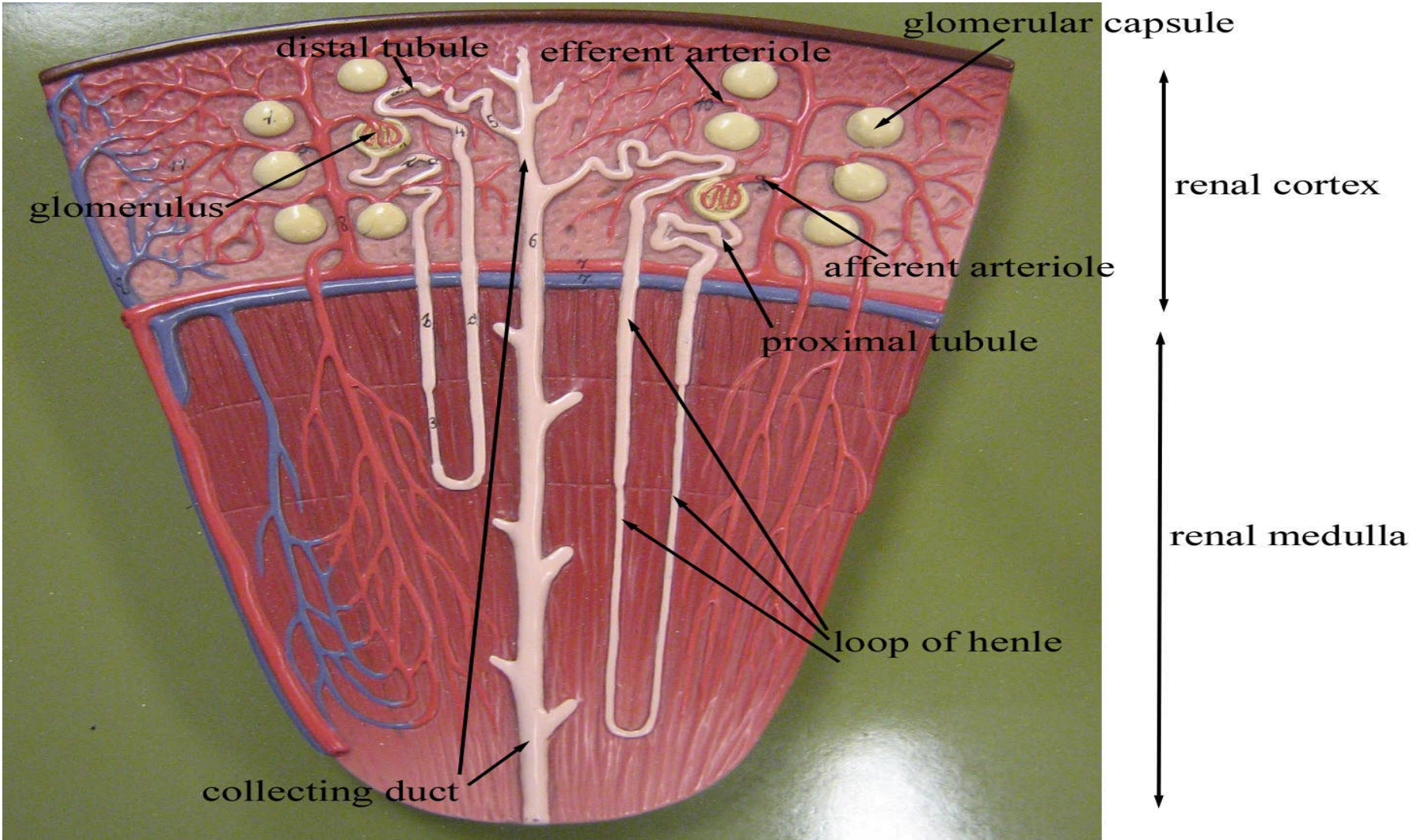

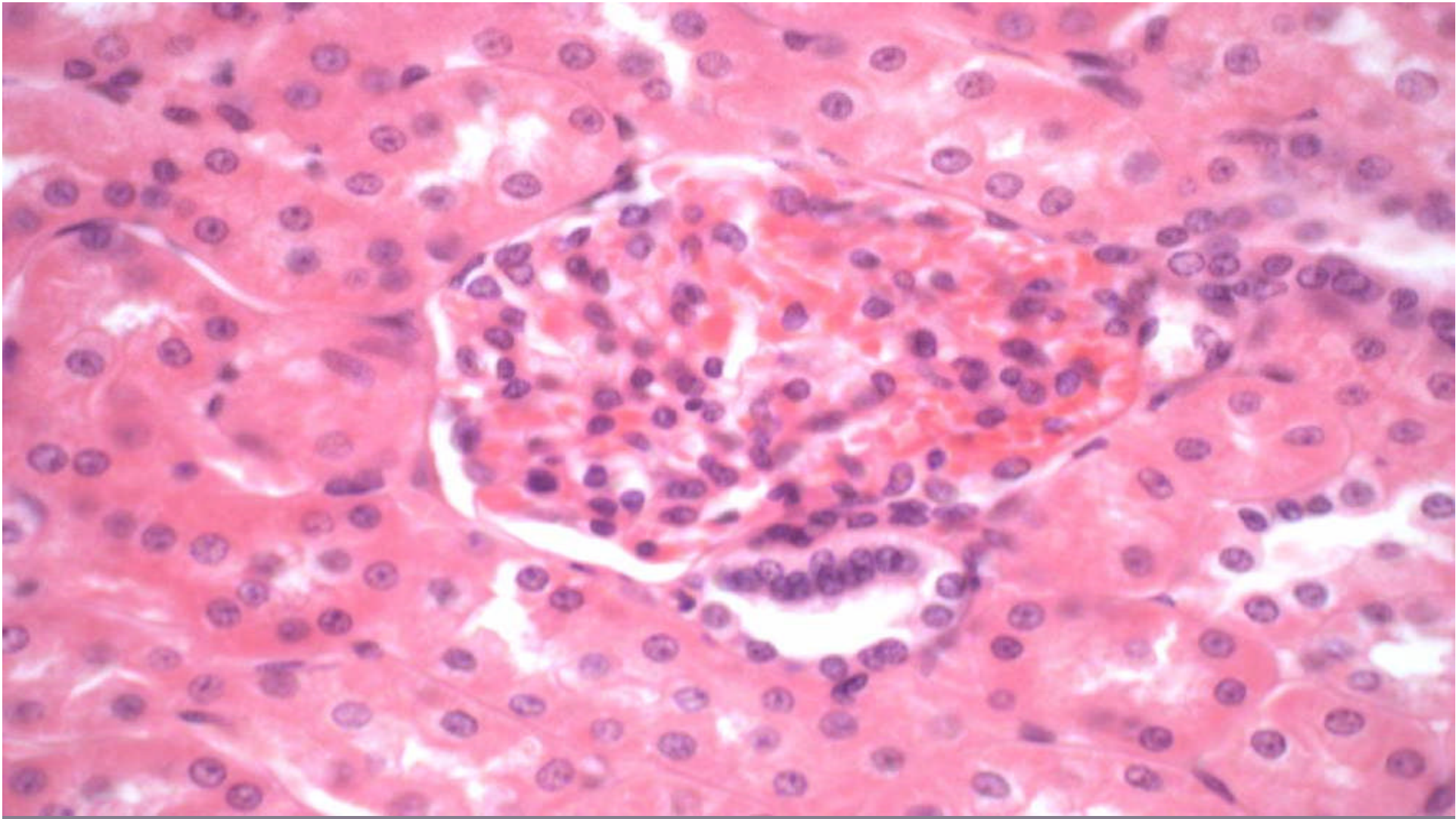

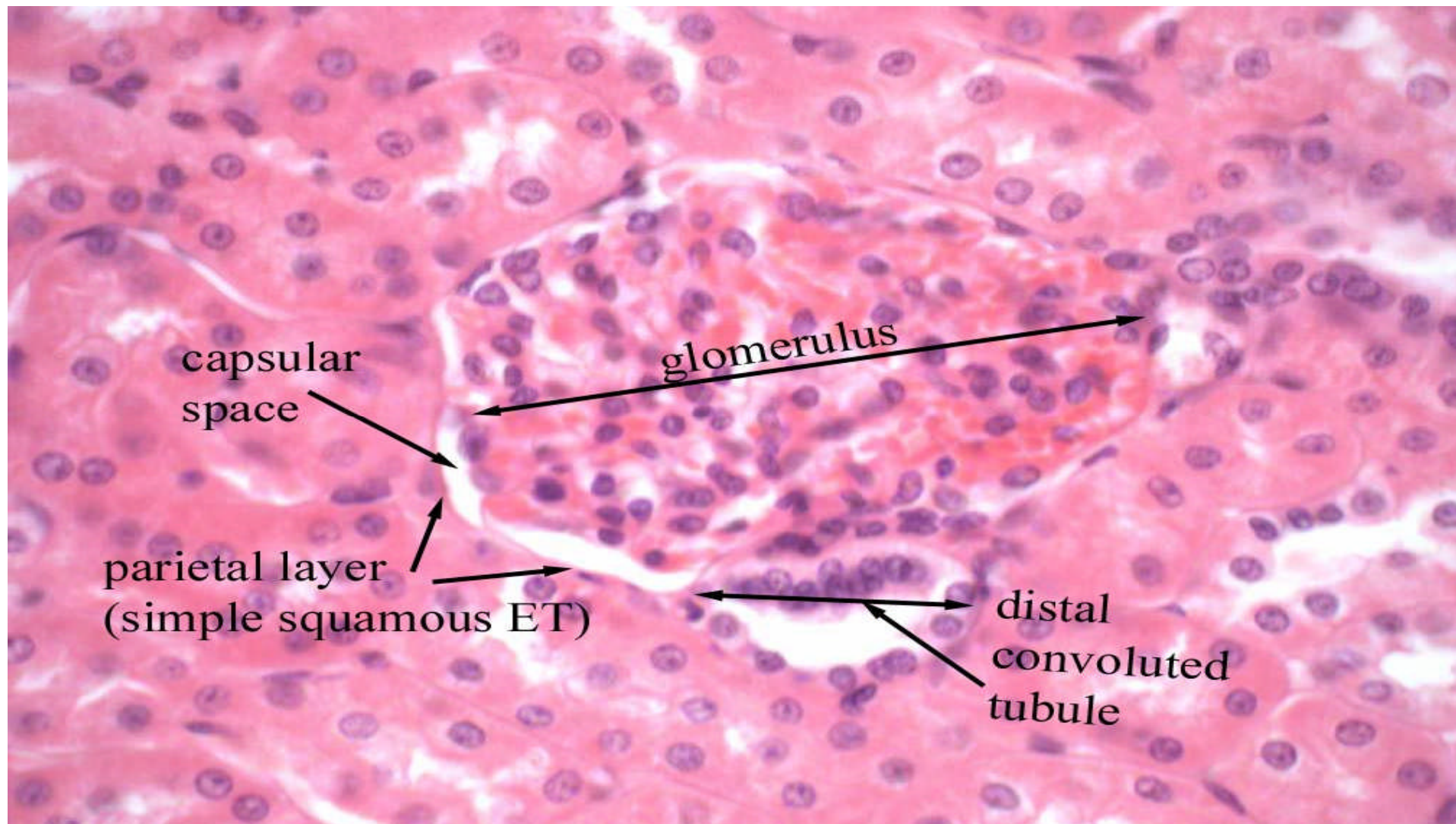

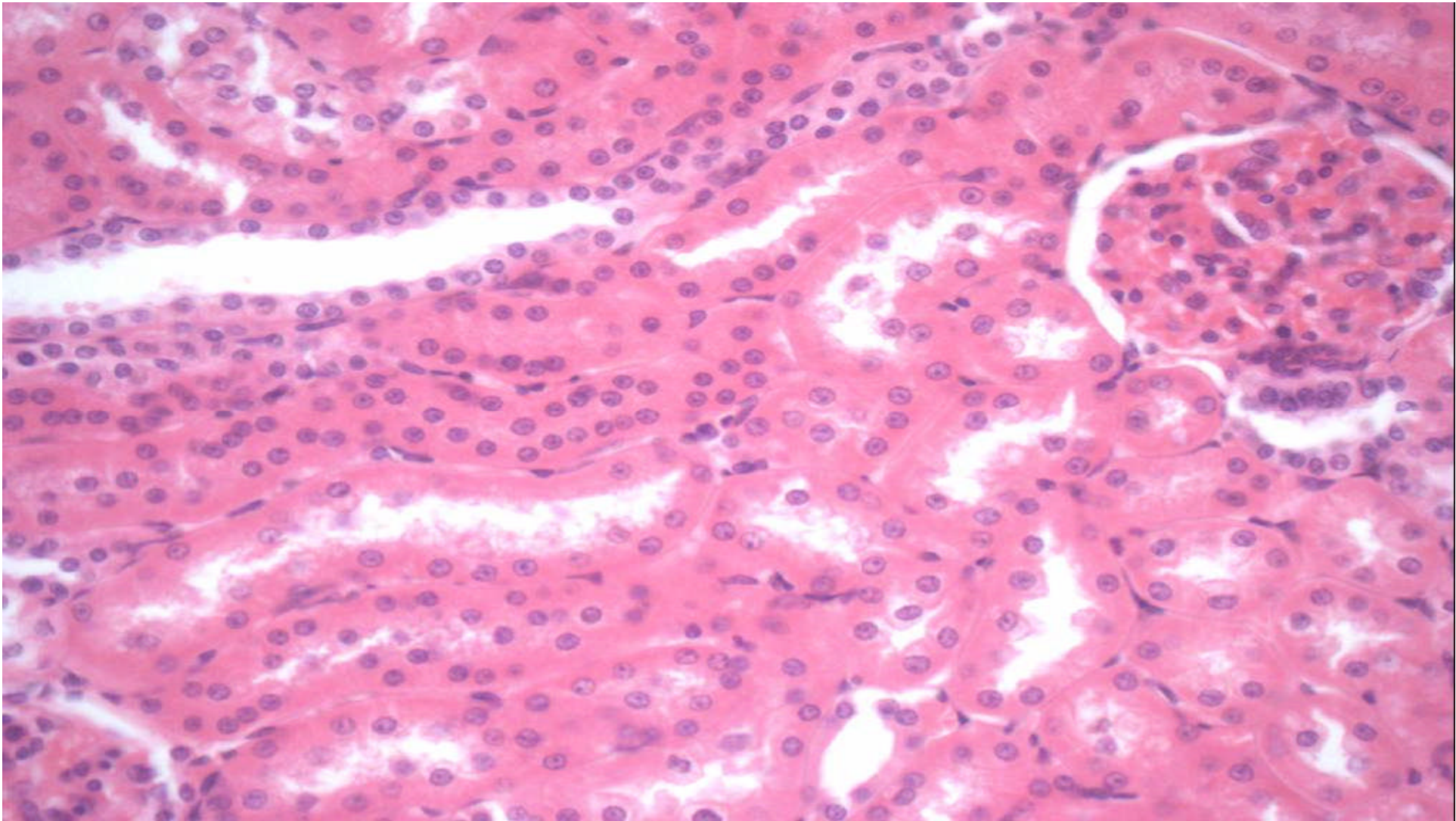

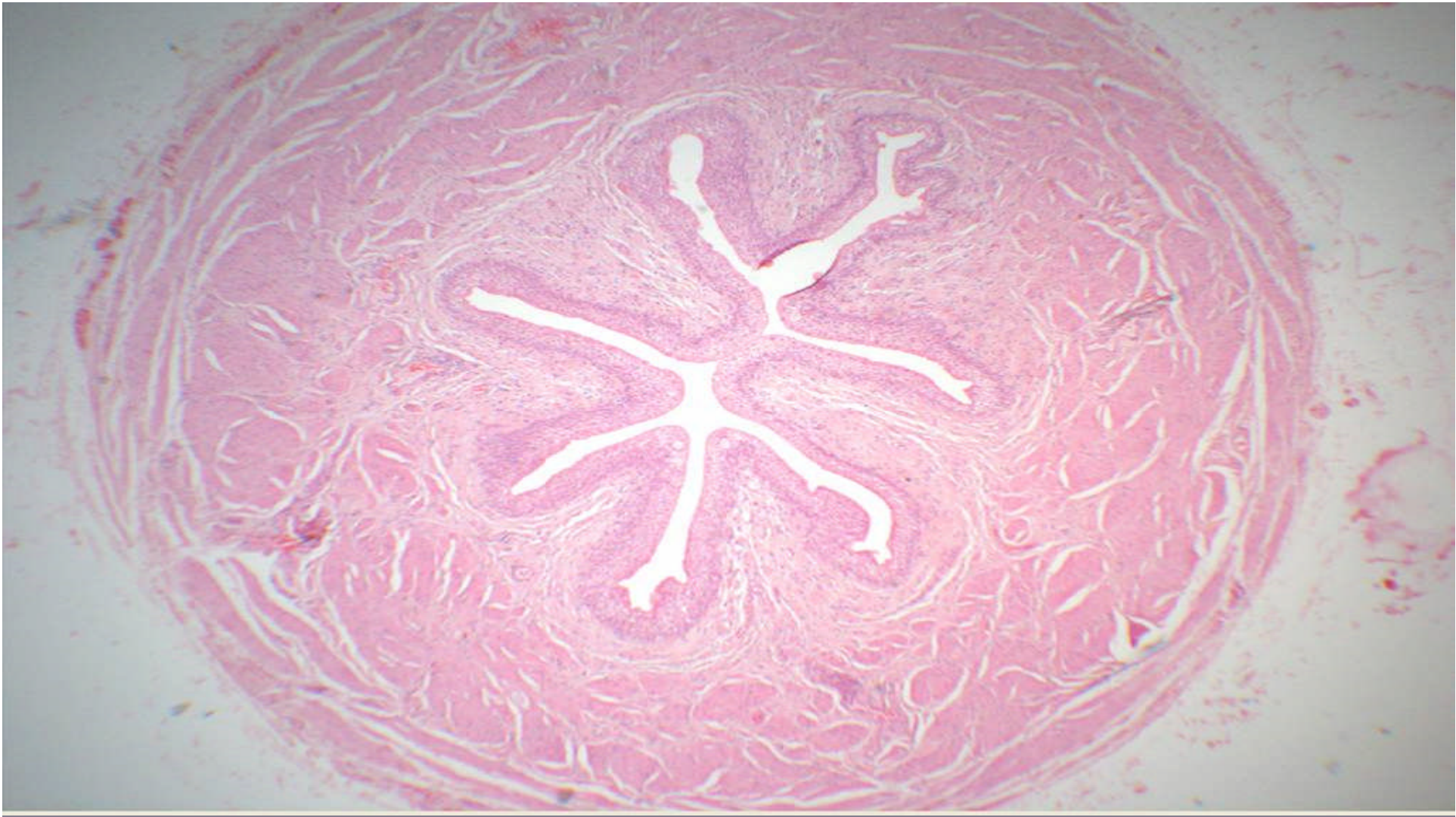



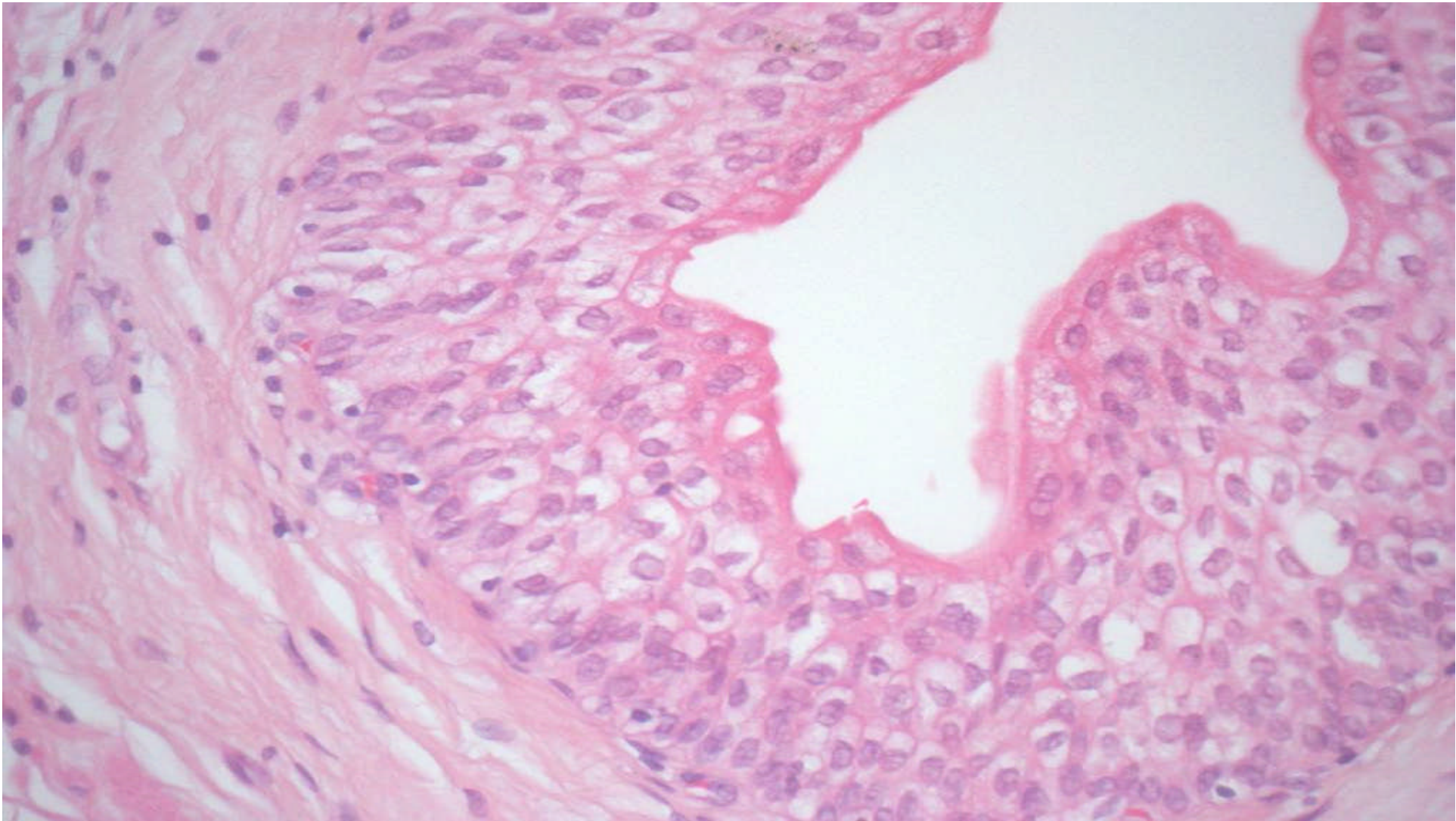

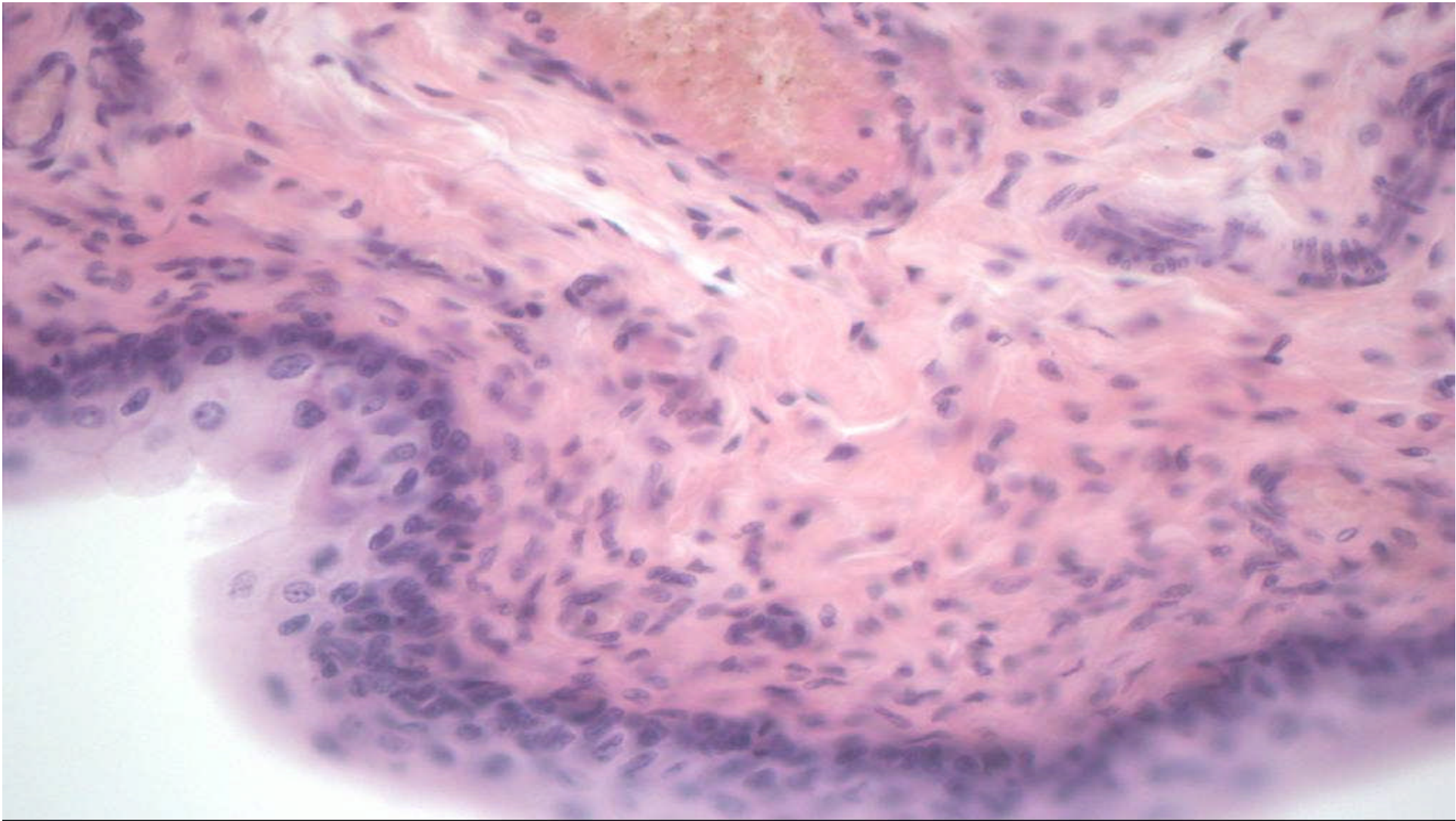

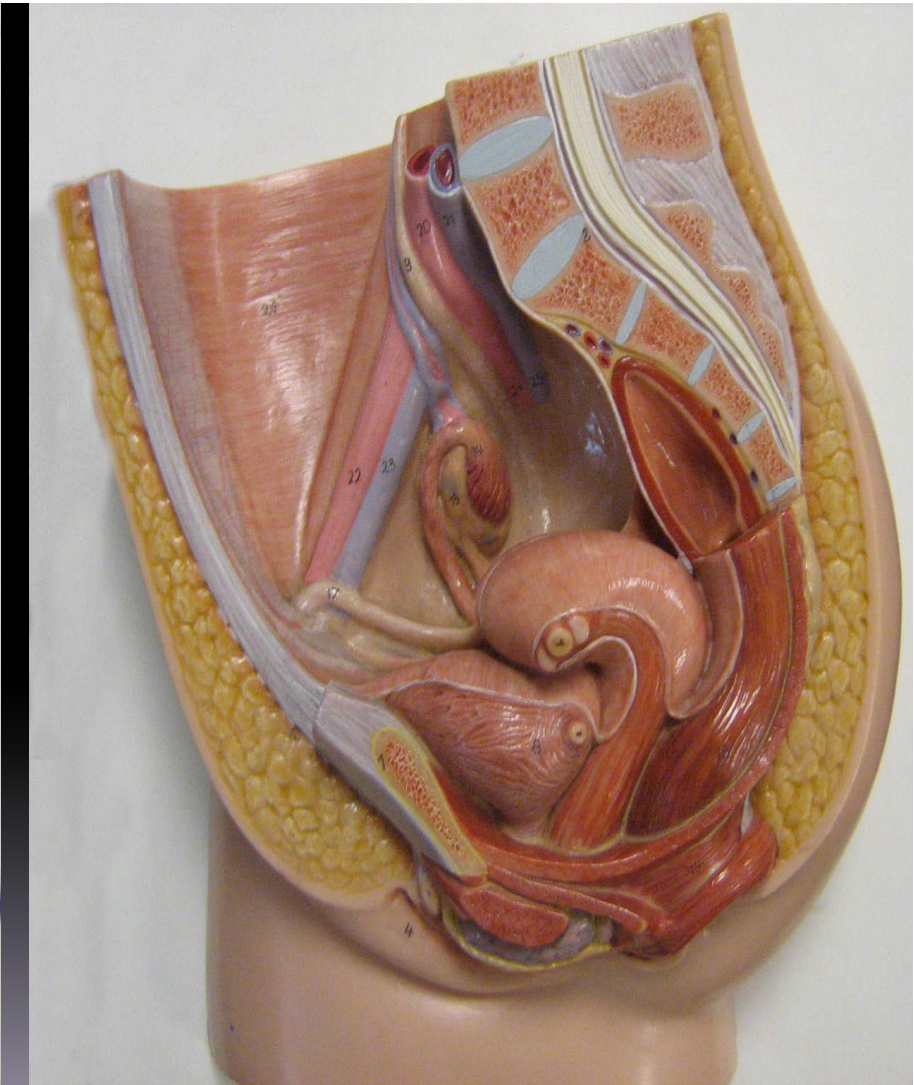
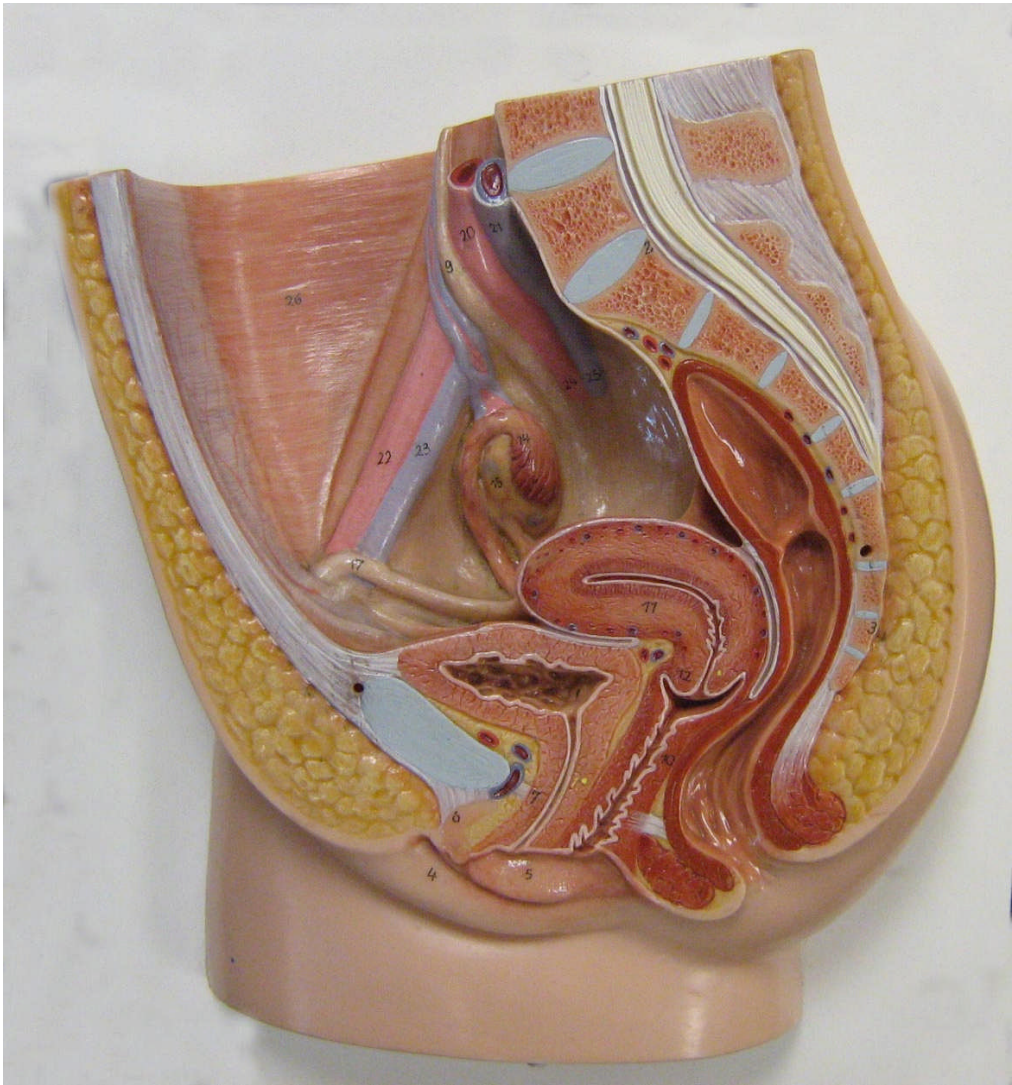

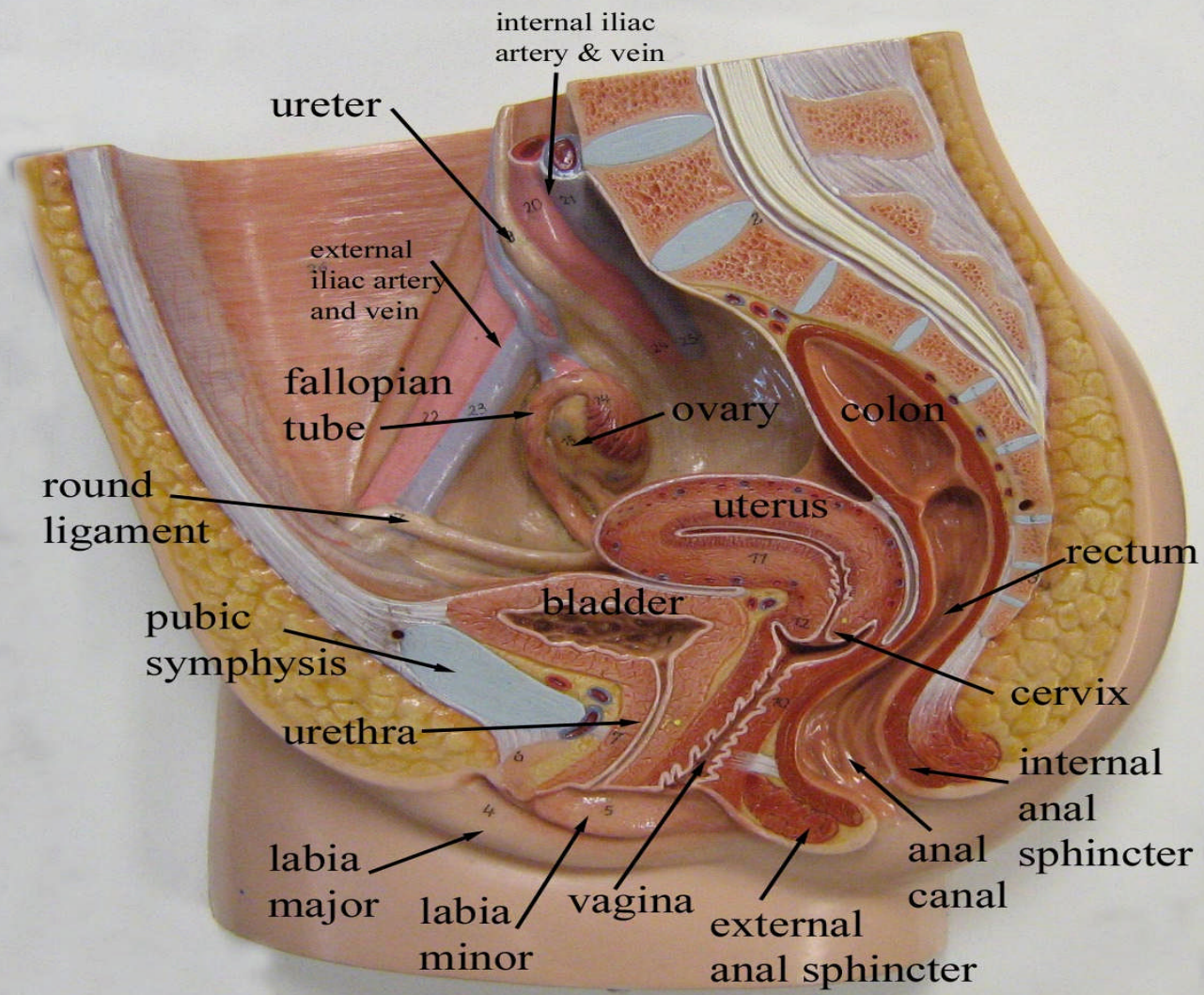

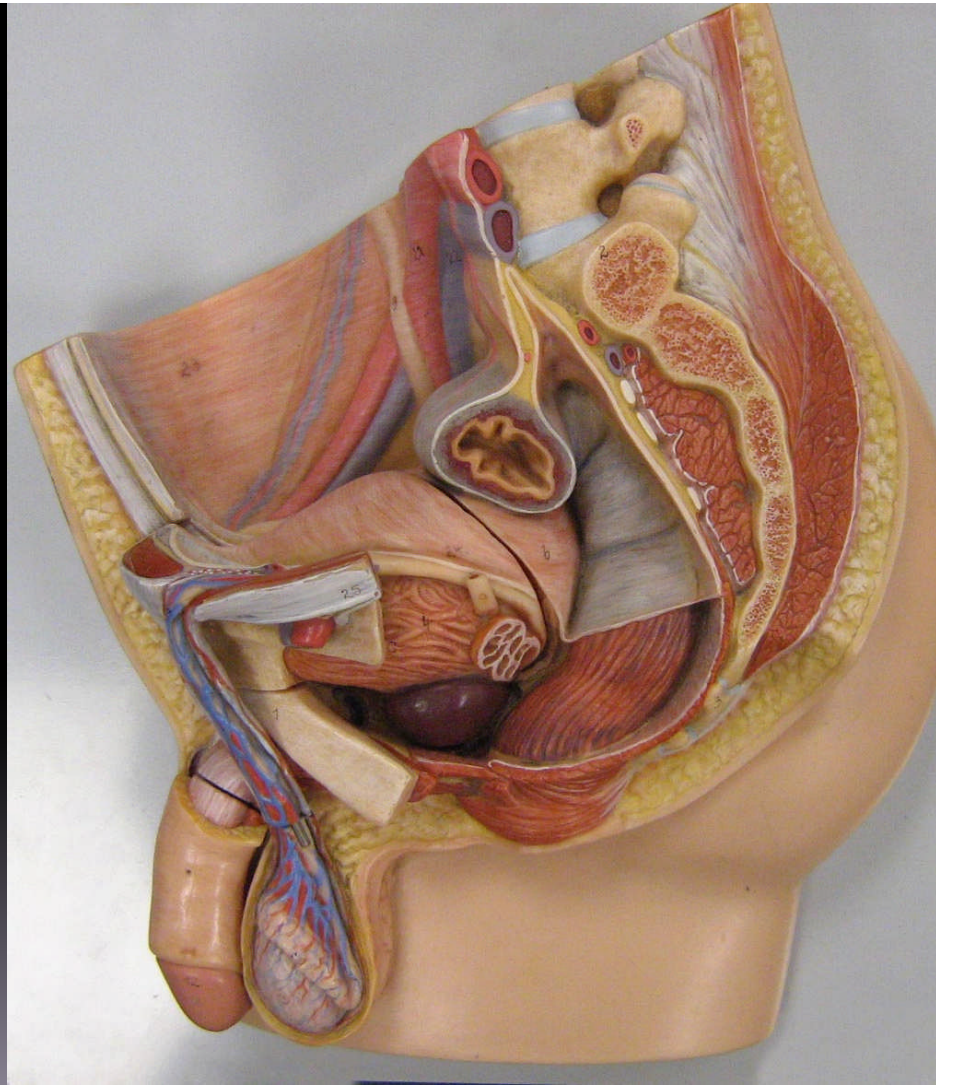
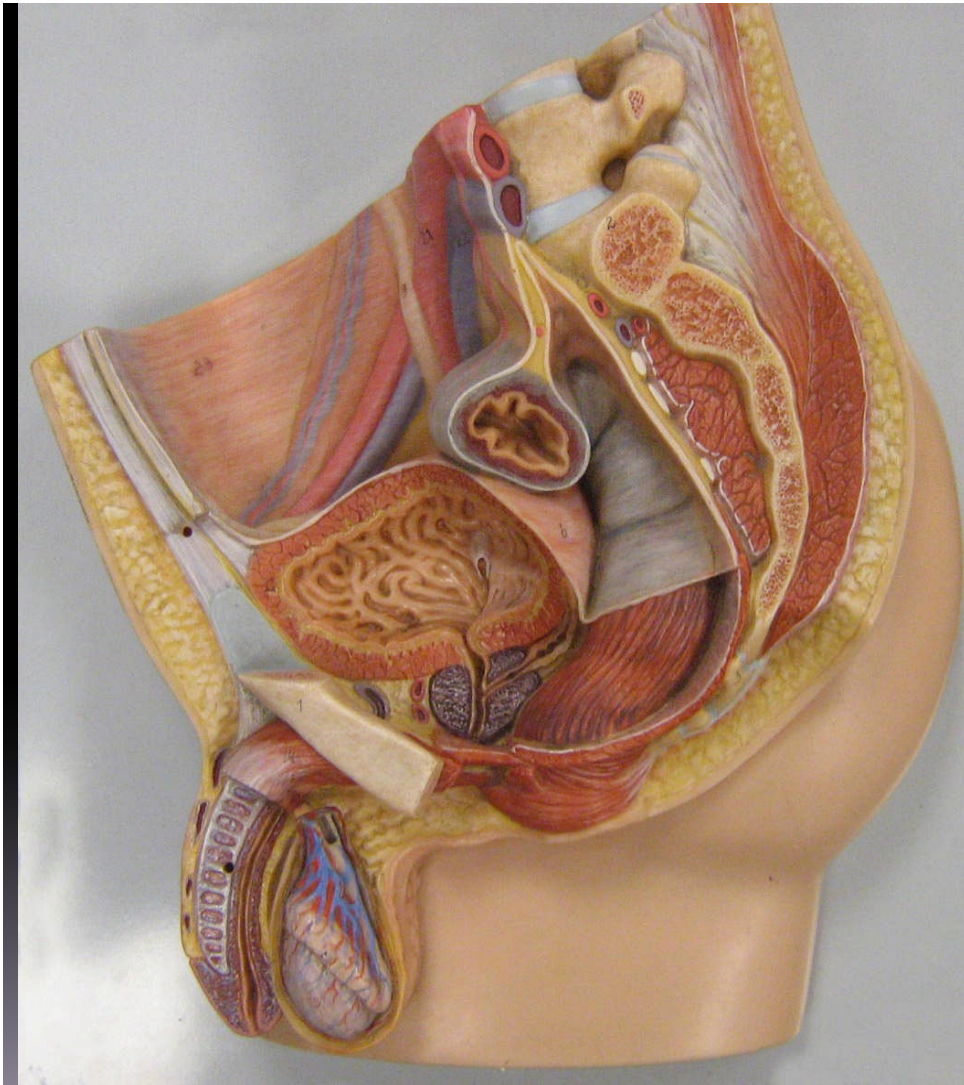

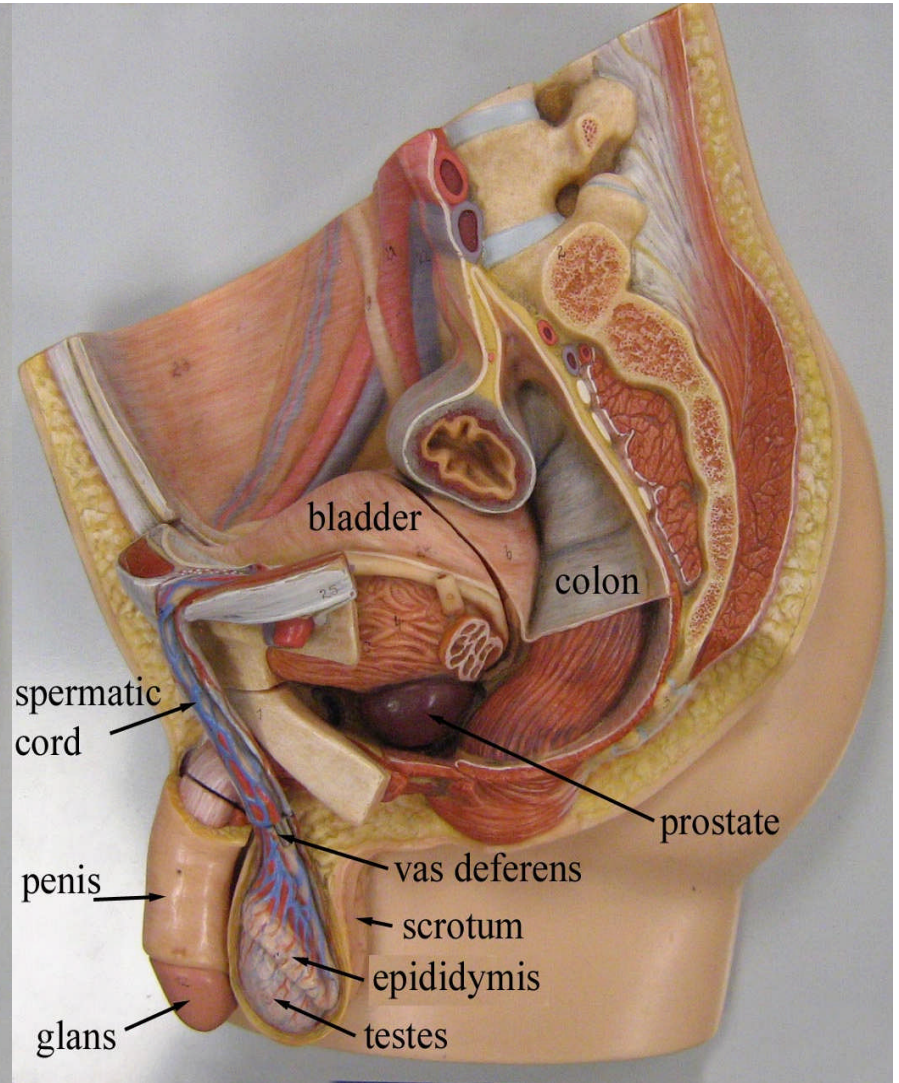
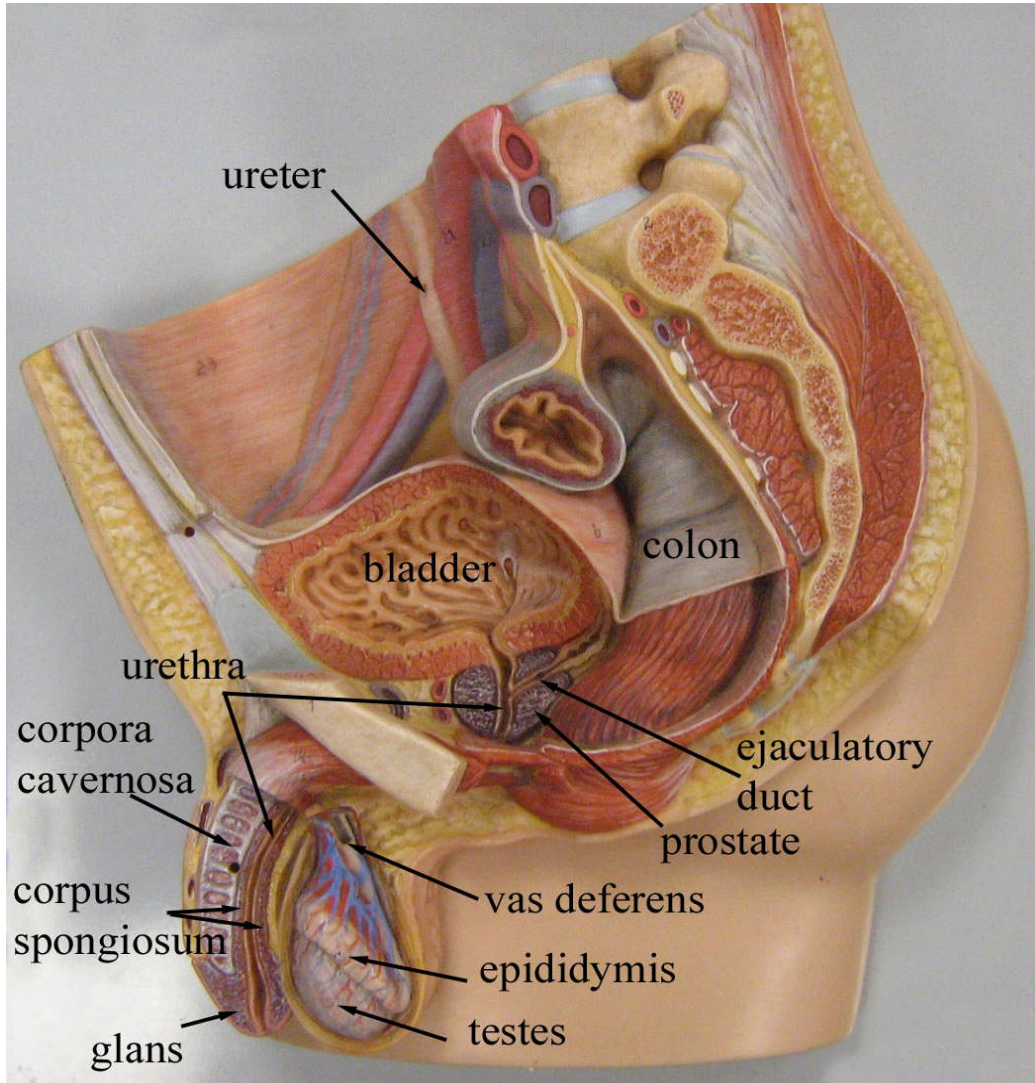

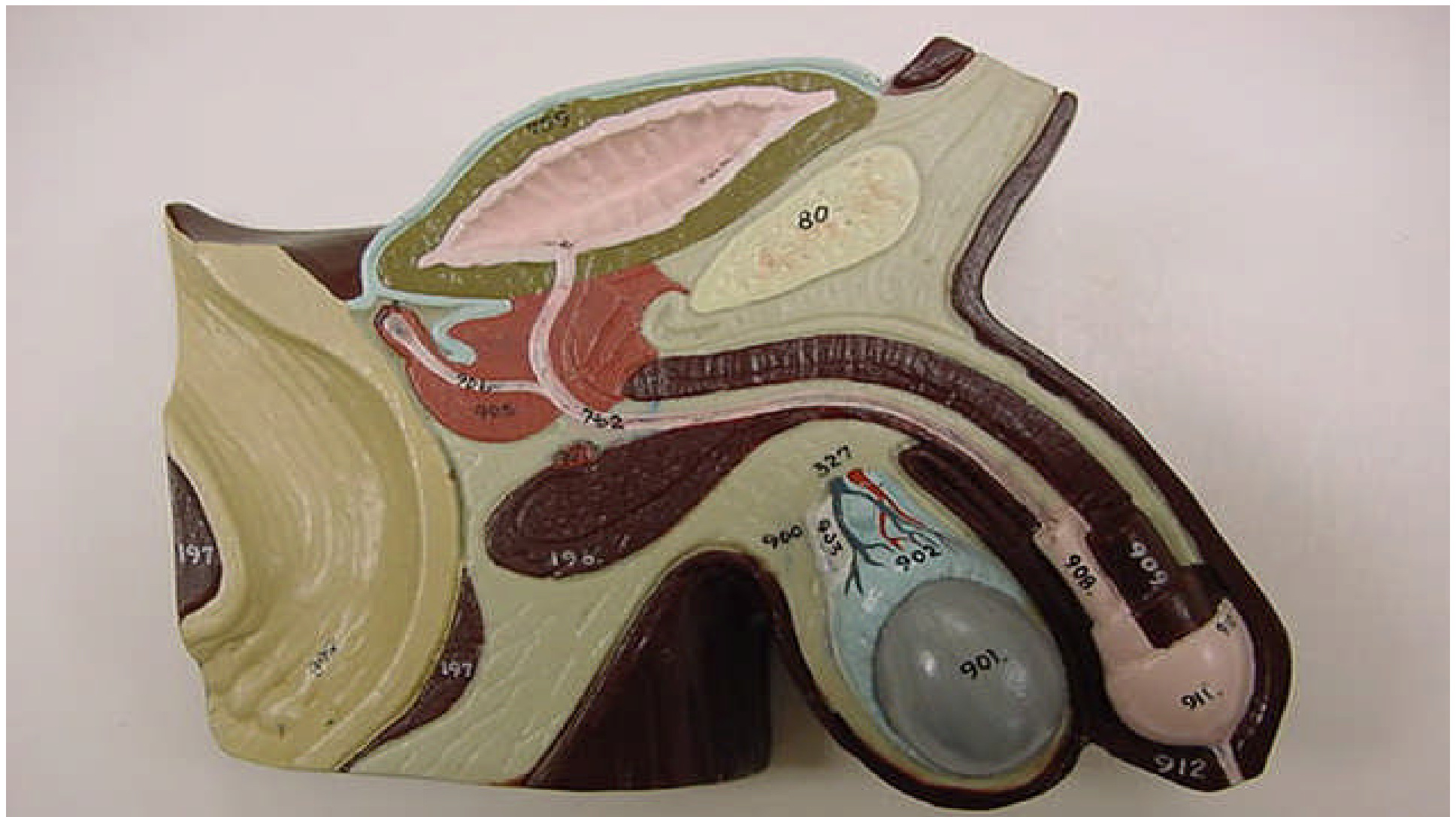

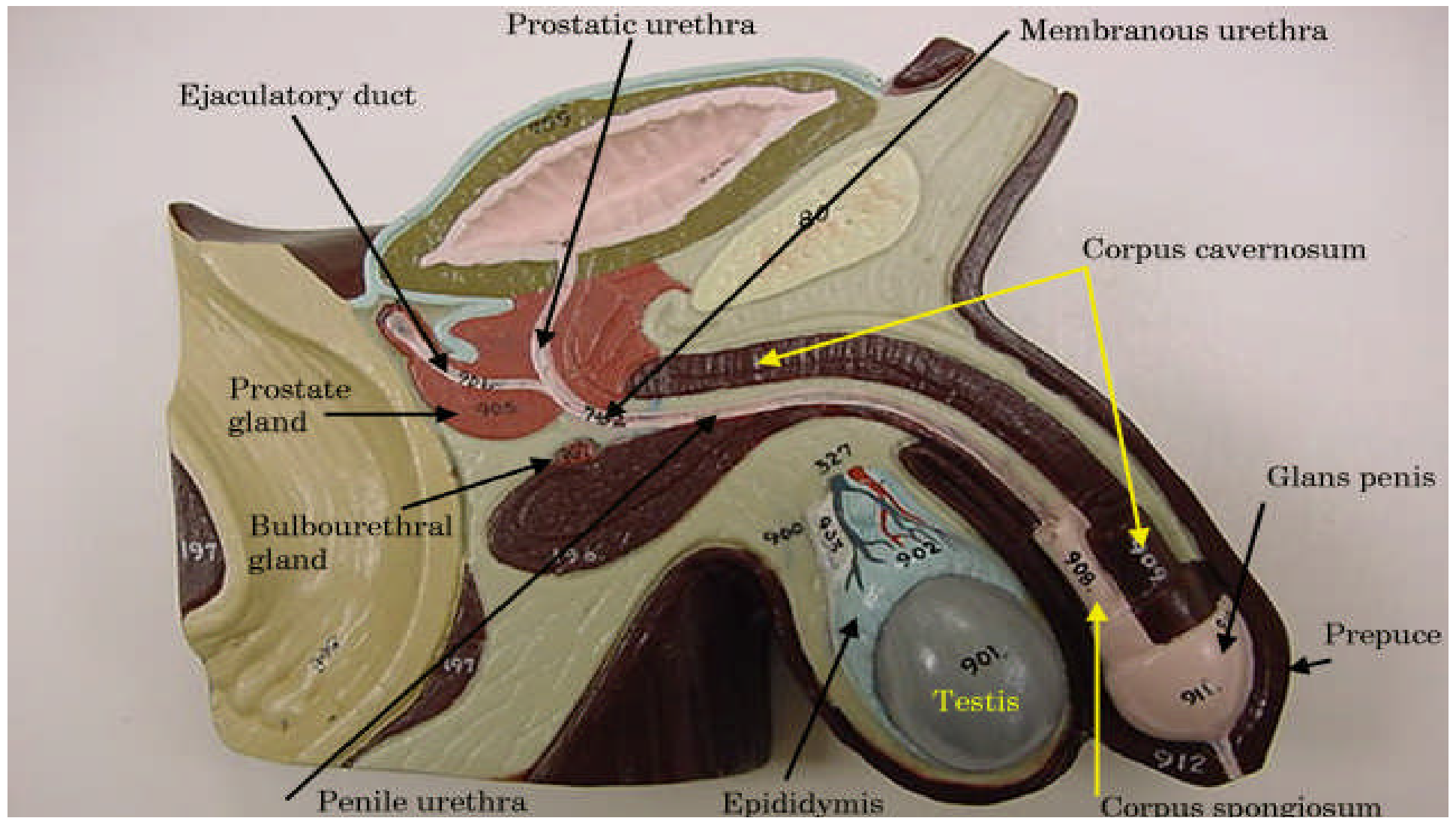

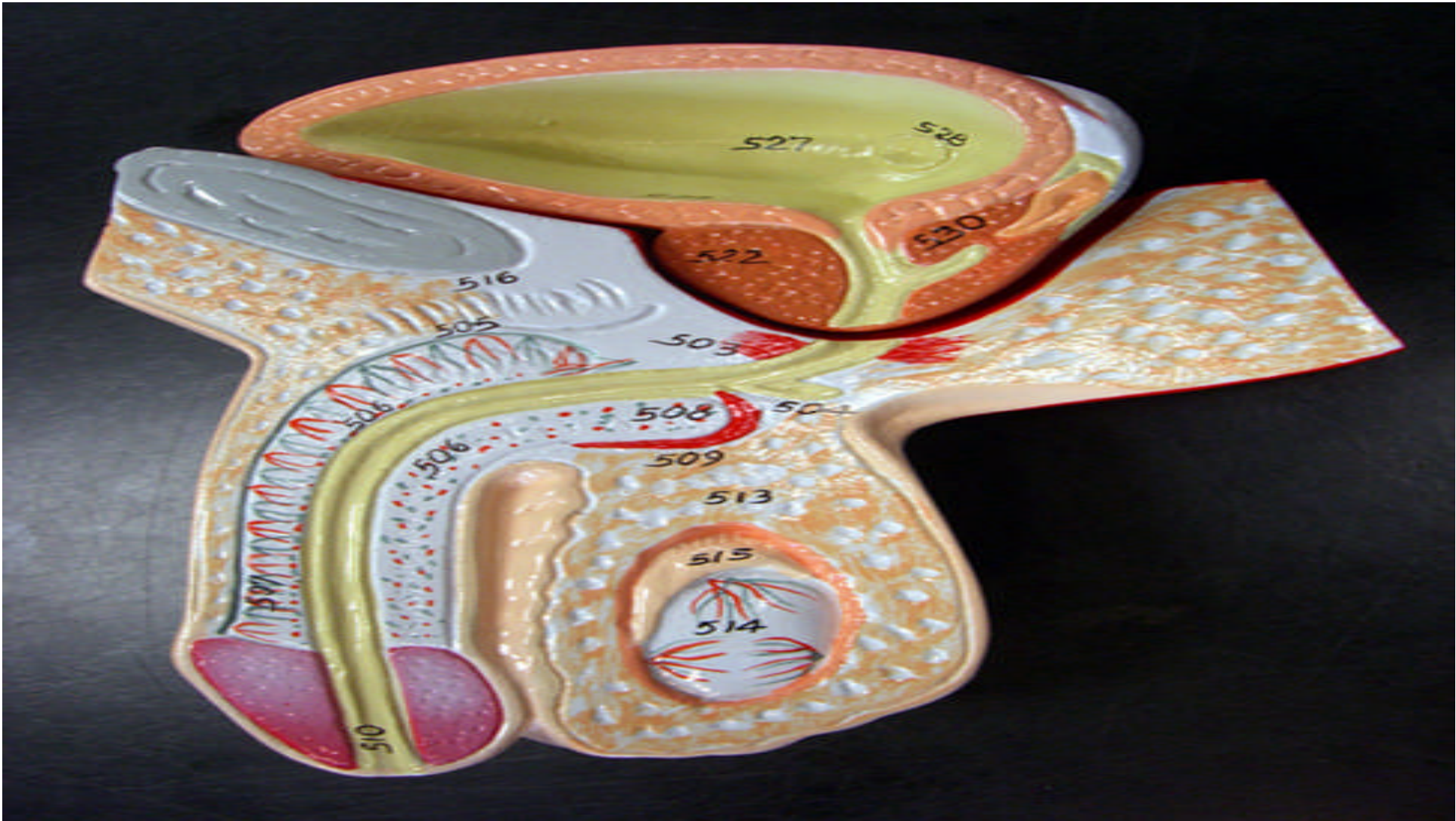

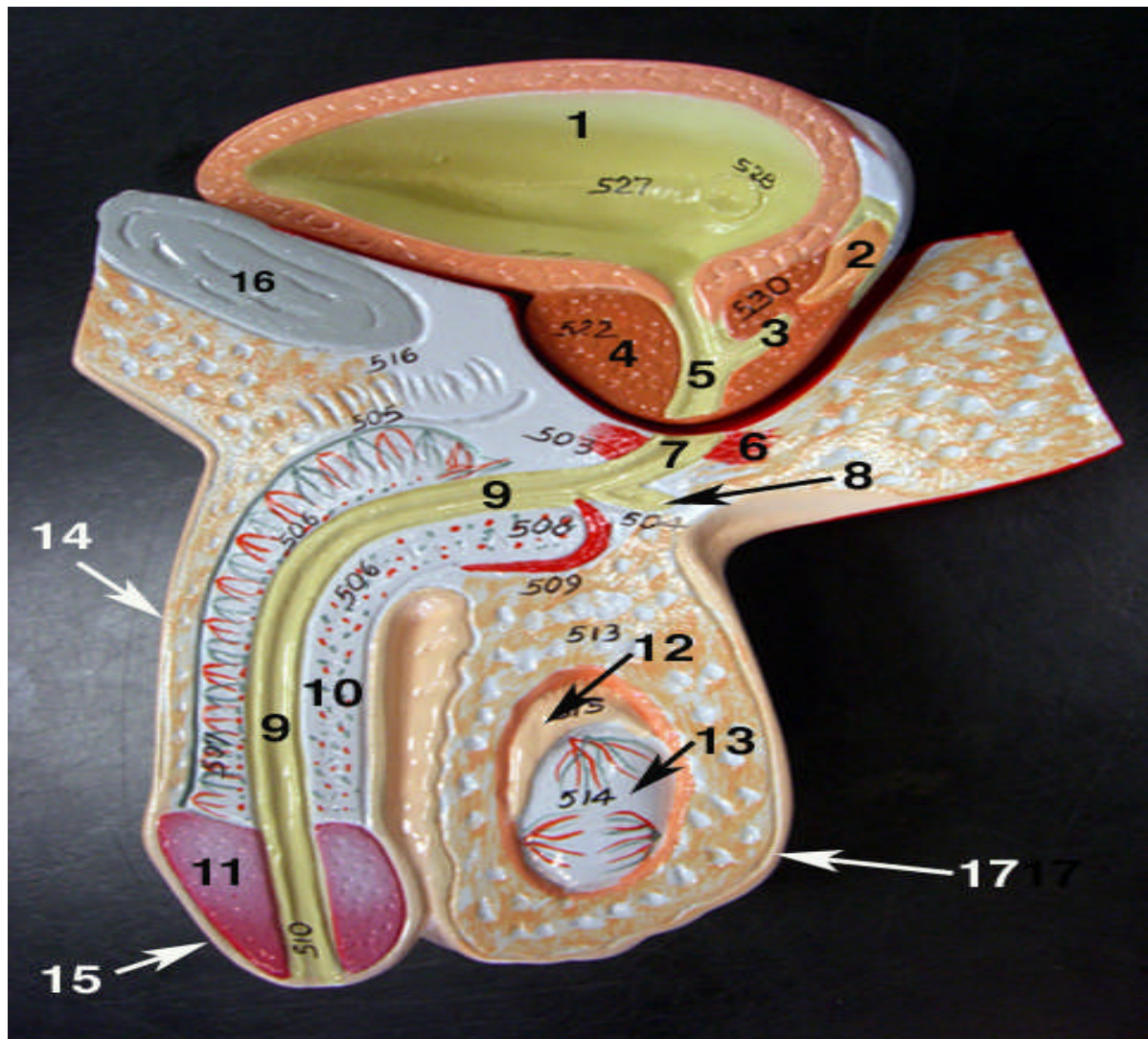

1. Urinary bladder
2. Ampulla of vas deferens
3. Ejaculatory duct
4. Prostate gland
5. Prostatic urethra
6. External urethral sphincter
7. Membranous urethra
8. Bulbourethral gland
9. Penile urethra
10. Corpus spongiosum
11. Glans penis
12. Epididymis
13. Testis
14. Penis
15. Prepuce
16. Pubic bone
17. Scrotum

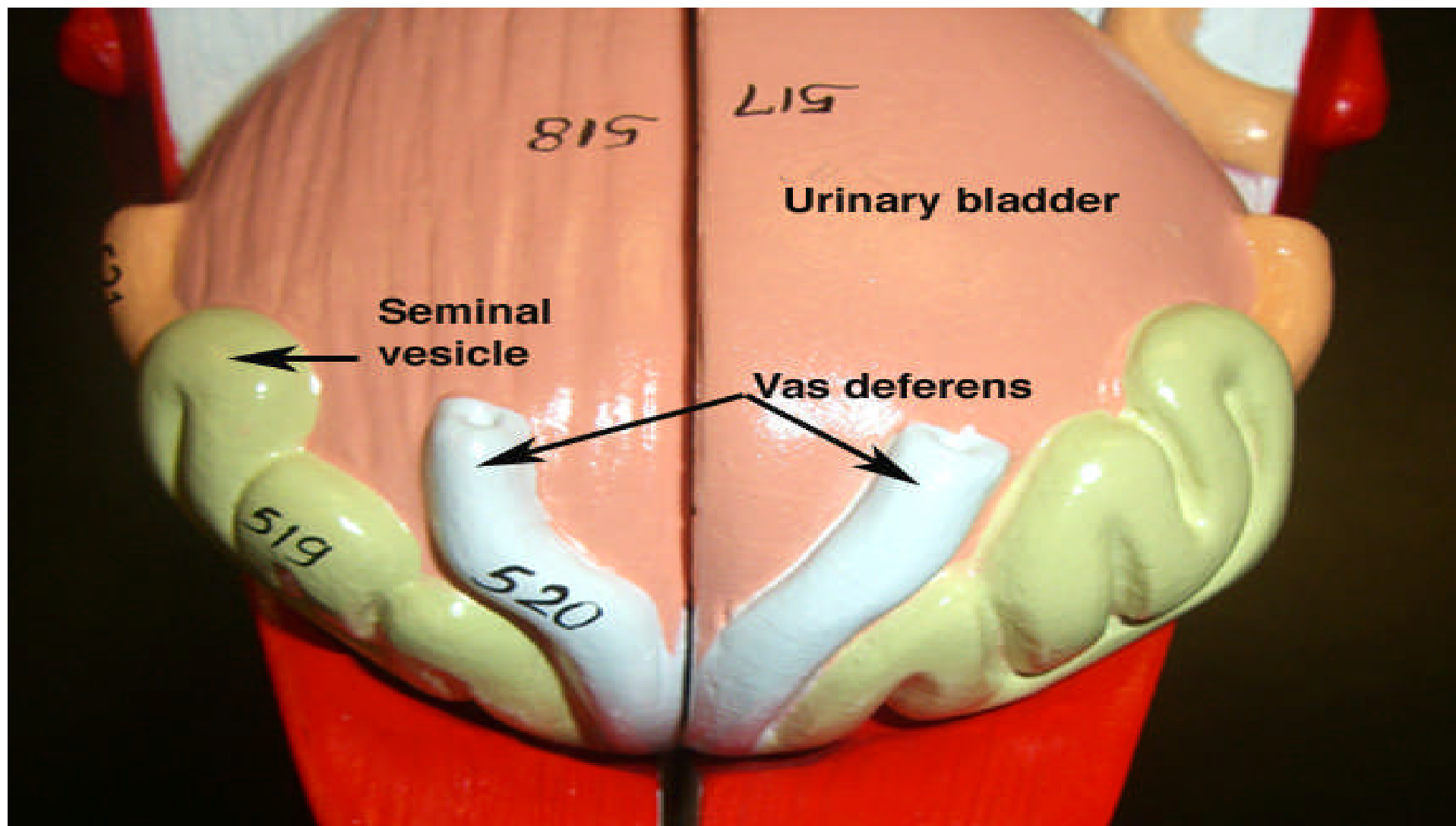

1. Testicles
2. Epididymis
3. Corpus cavernosa
4. Foreskin
5. Frenulum
6. Urethral opening
7. Glans penis
8. Corpus spongiosum
9. Penis
10. Scrotum

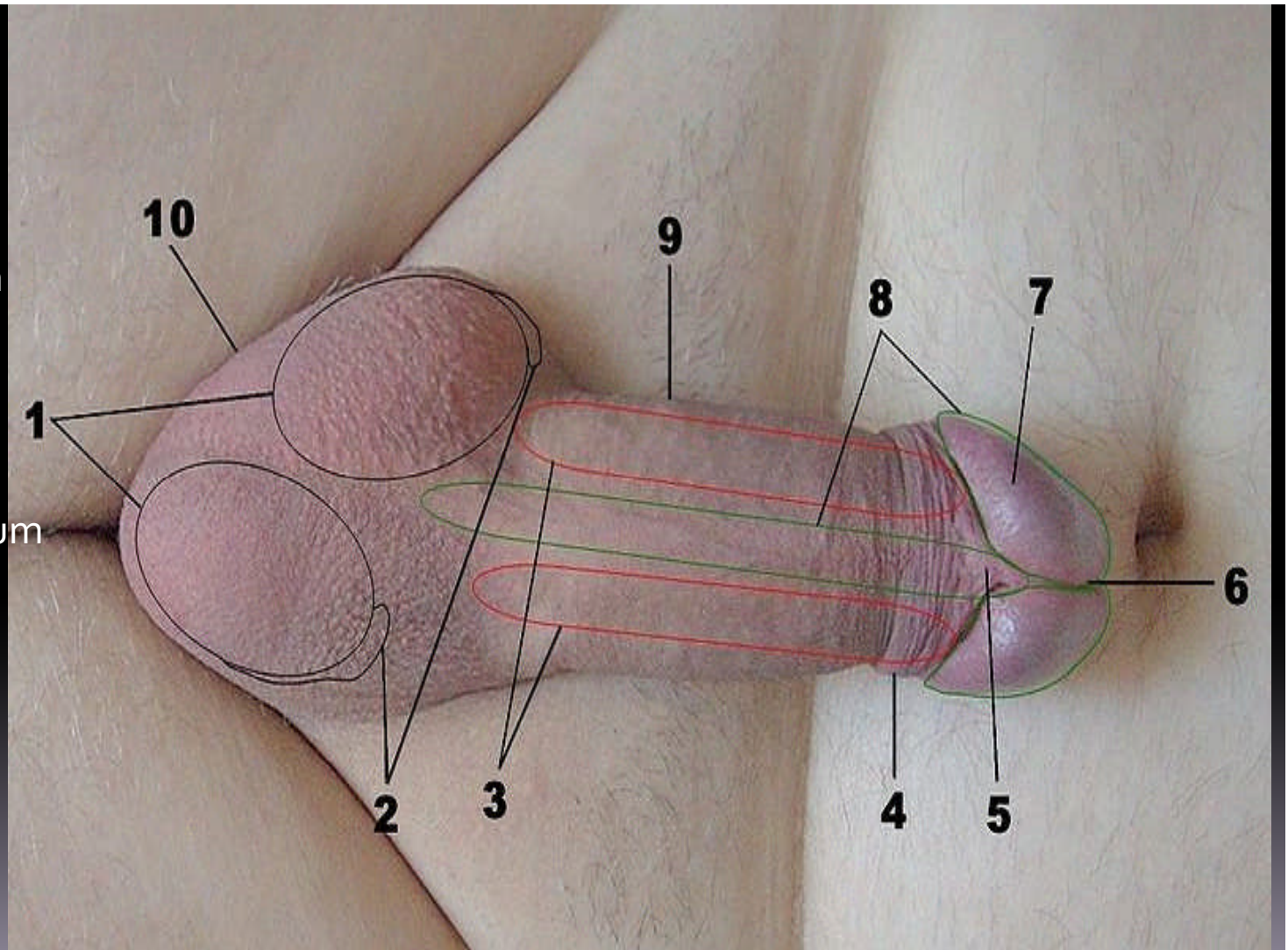



A view of the frenulum, foreskin retracted

Scrotum

- Skin
- Dartos m
(smooth)
- Septum
- Cremaster
(skeletal)

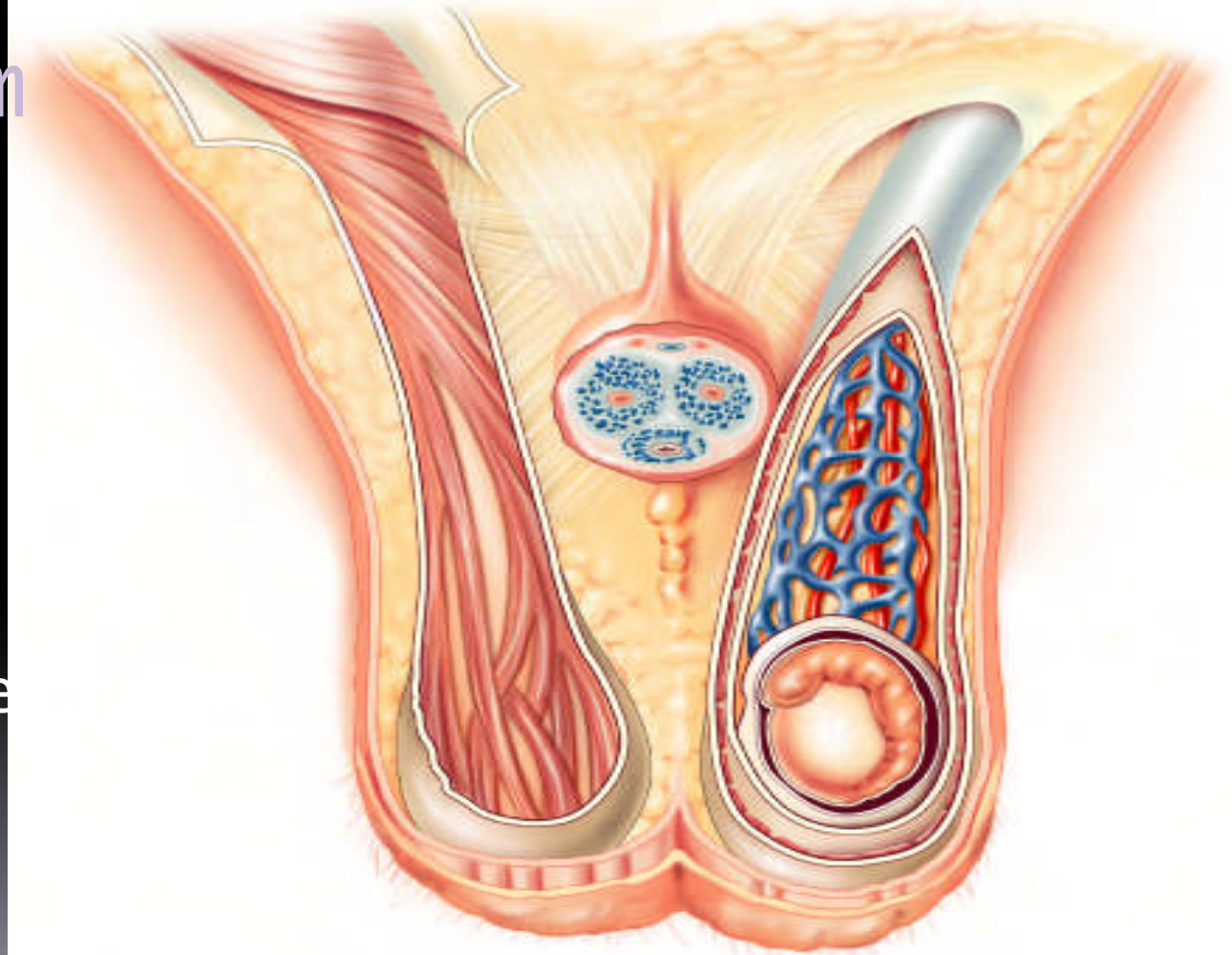

24.2

MALE REPRODUCTIVE SYSTEM

TUNICA

• TESTIS

EPIDIDYMIS

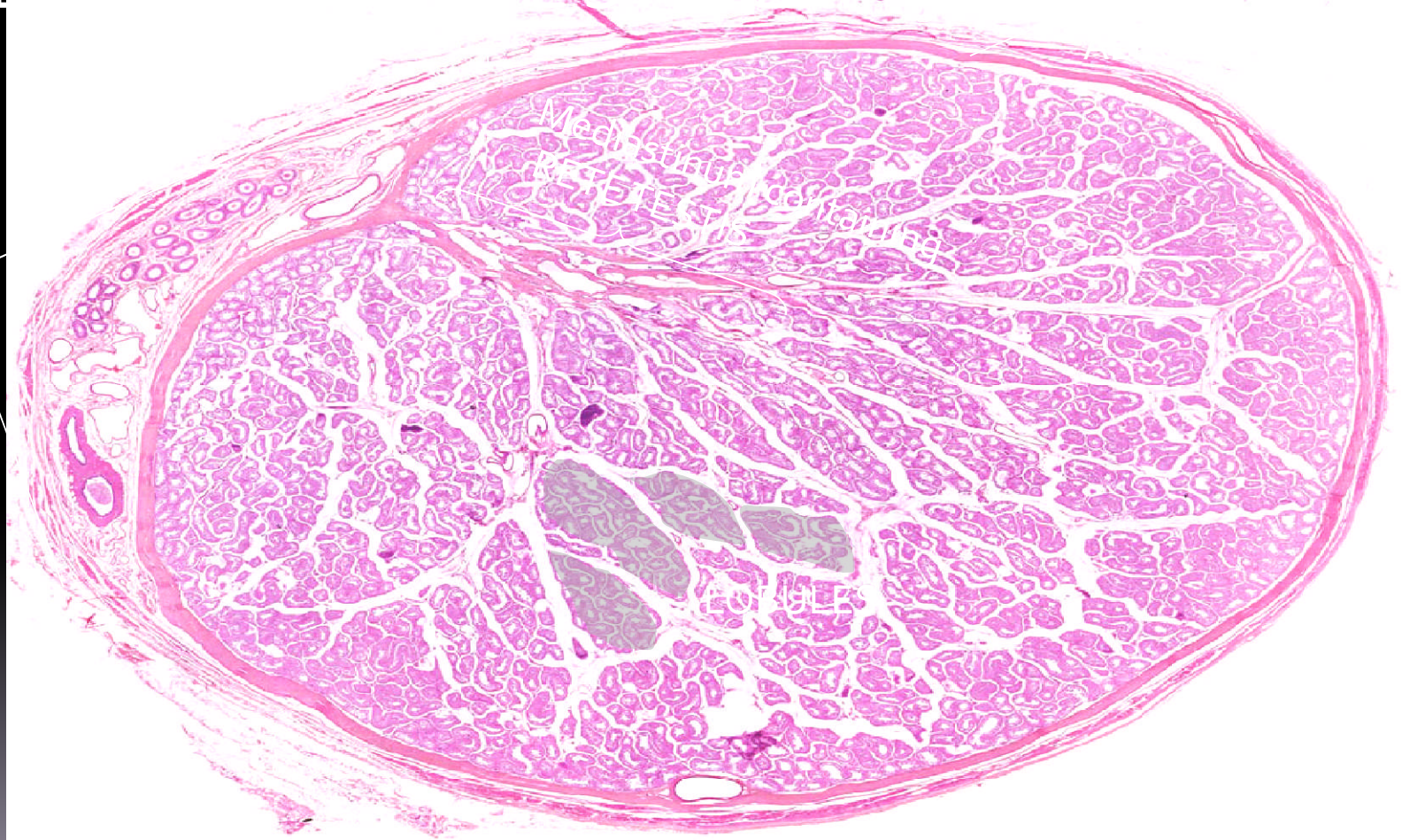

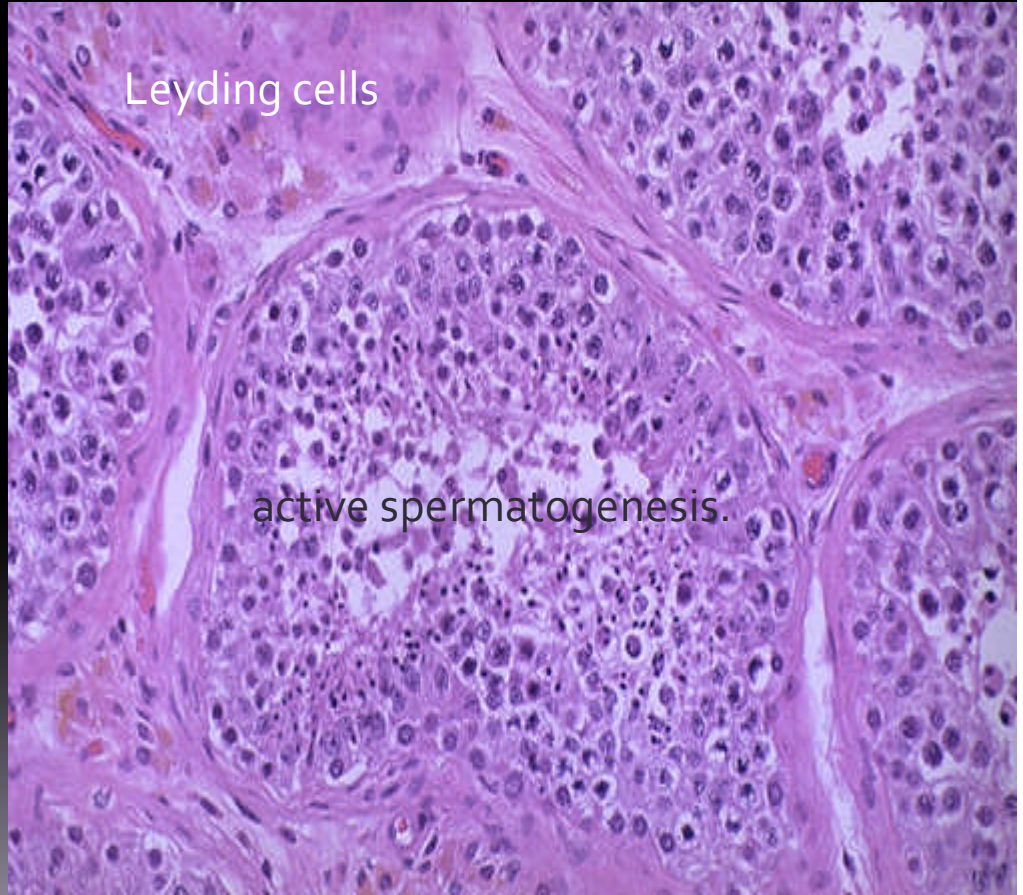
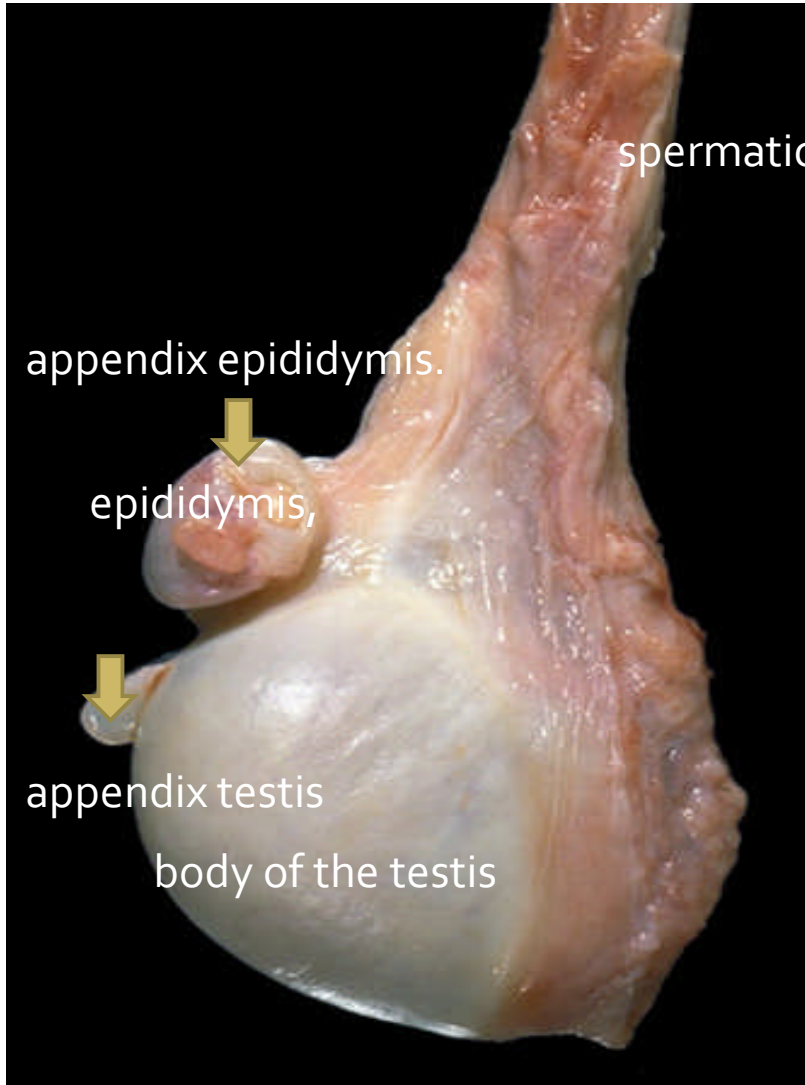

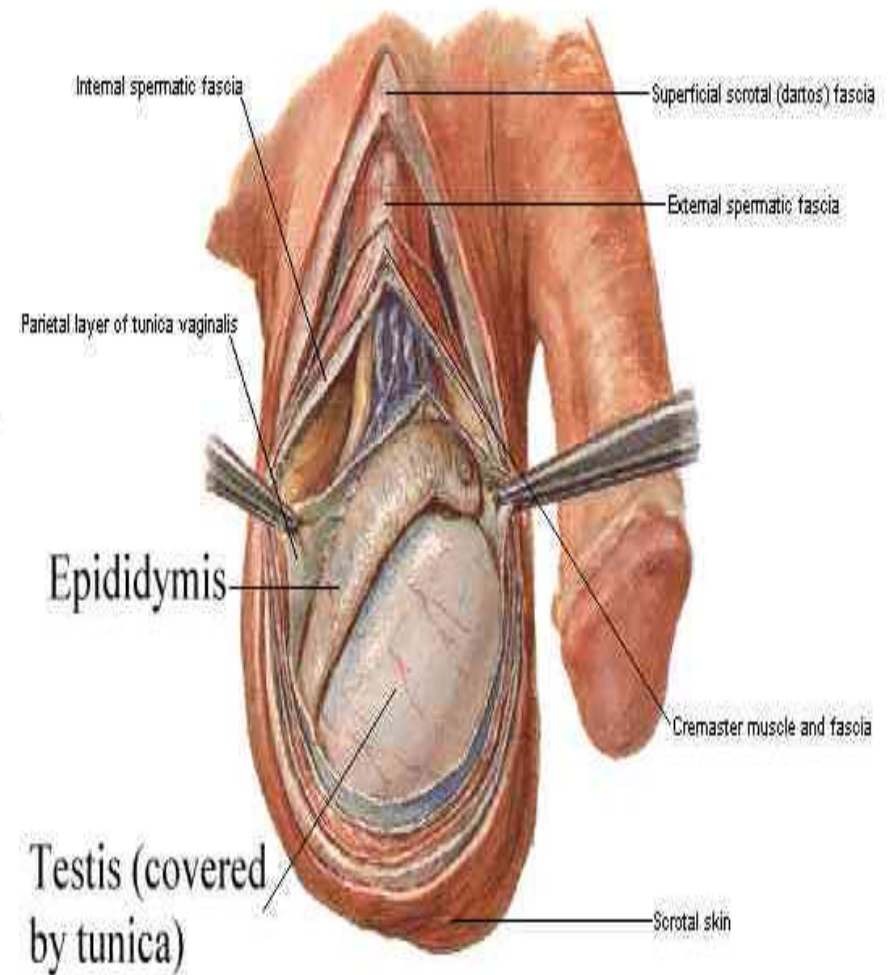
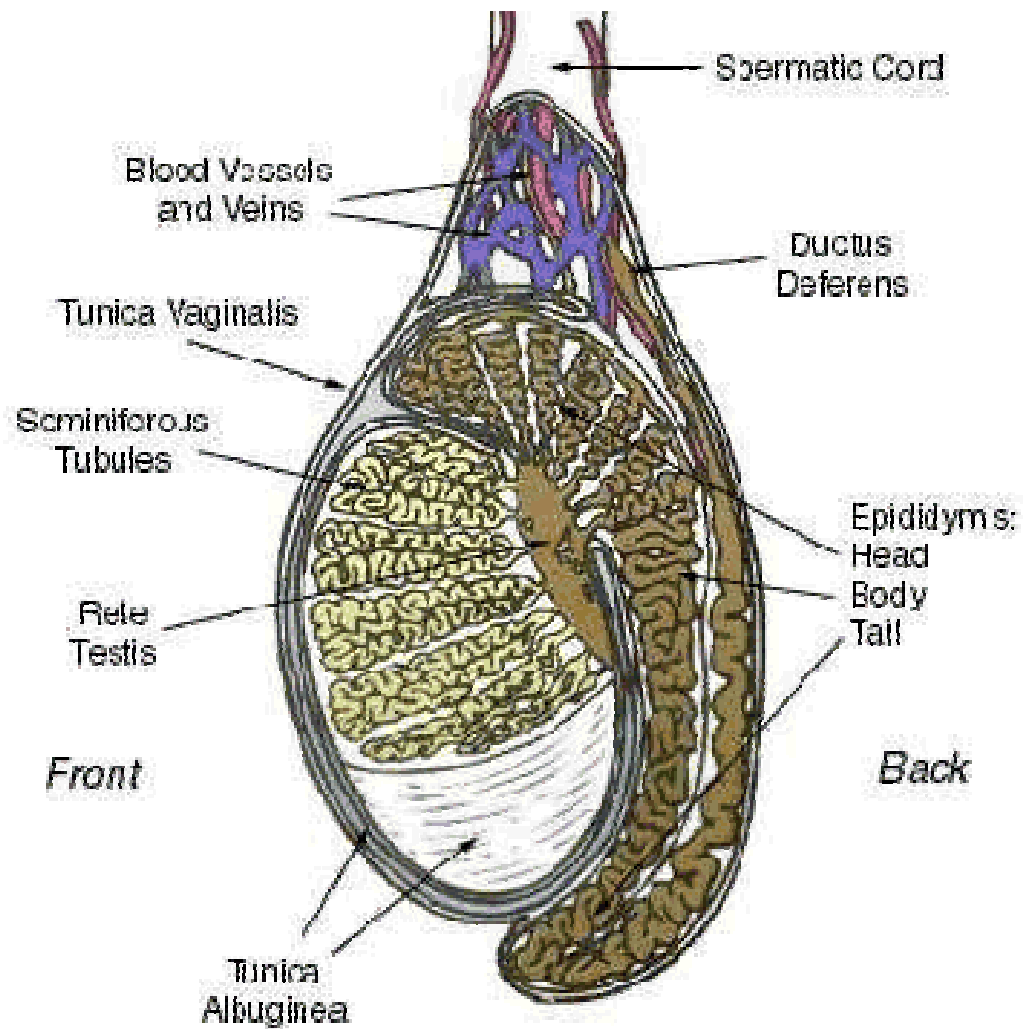



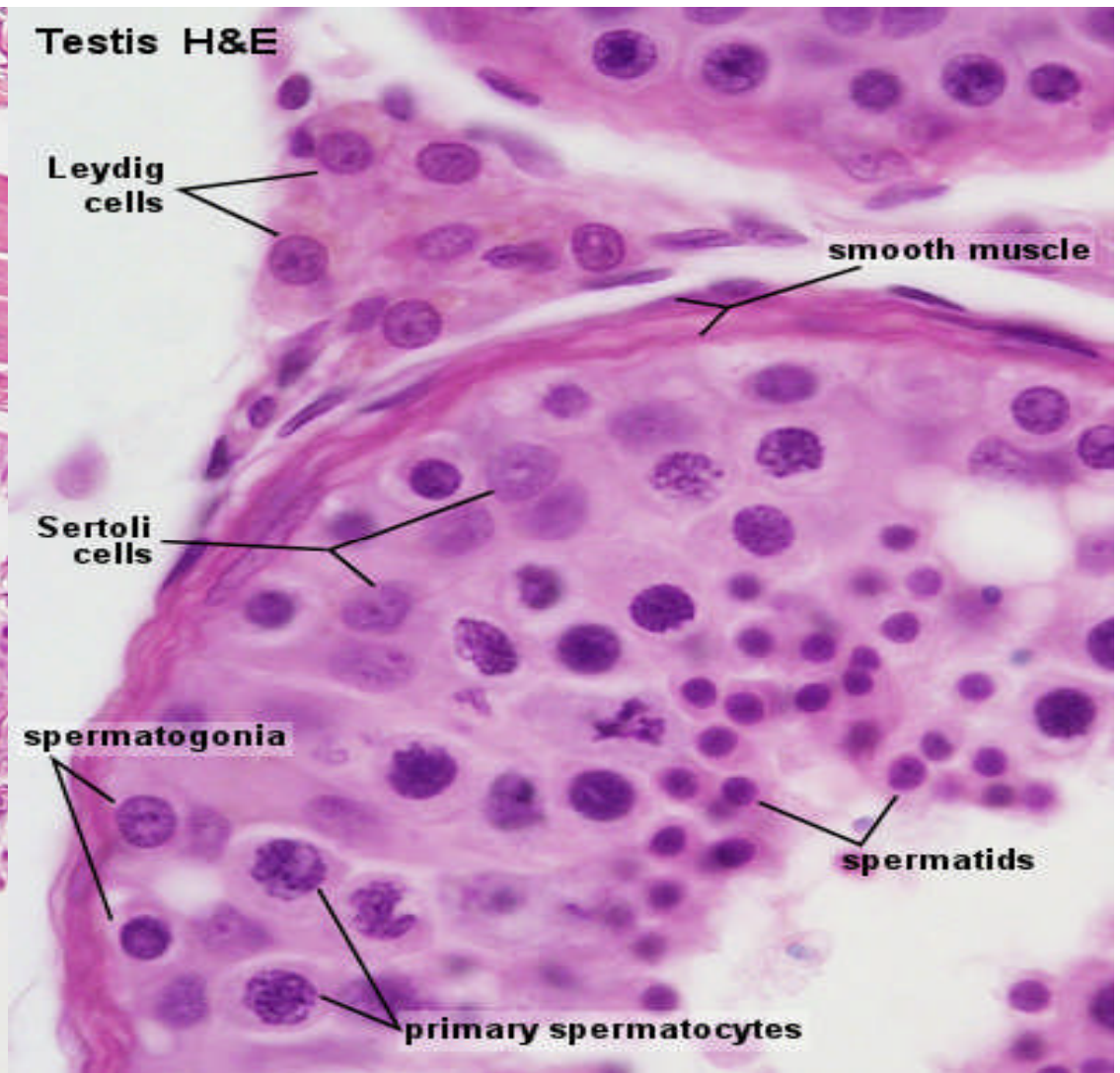
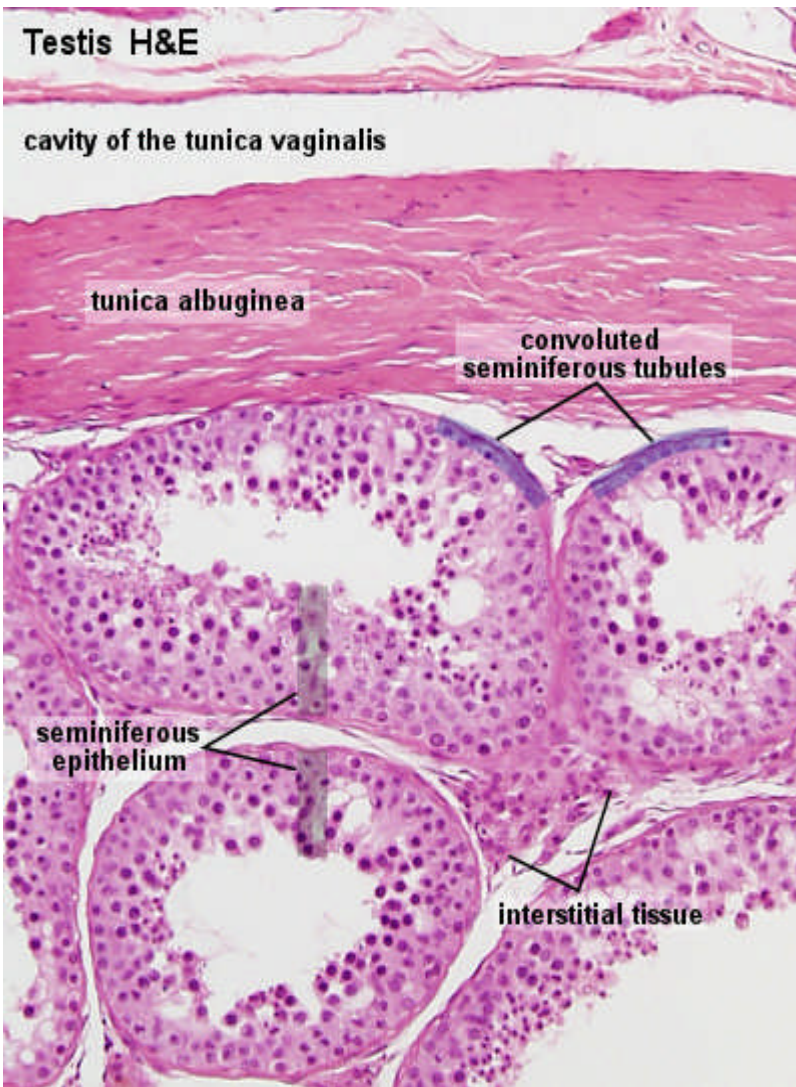

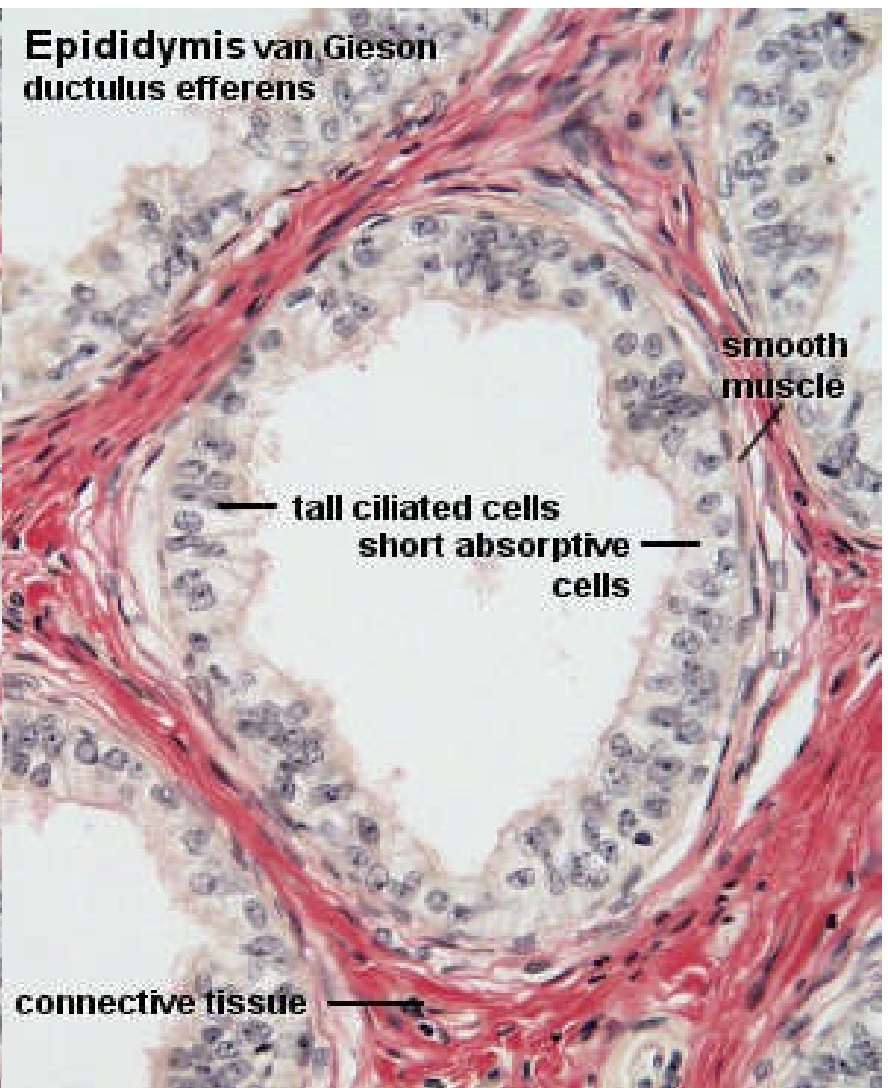
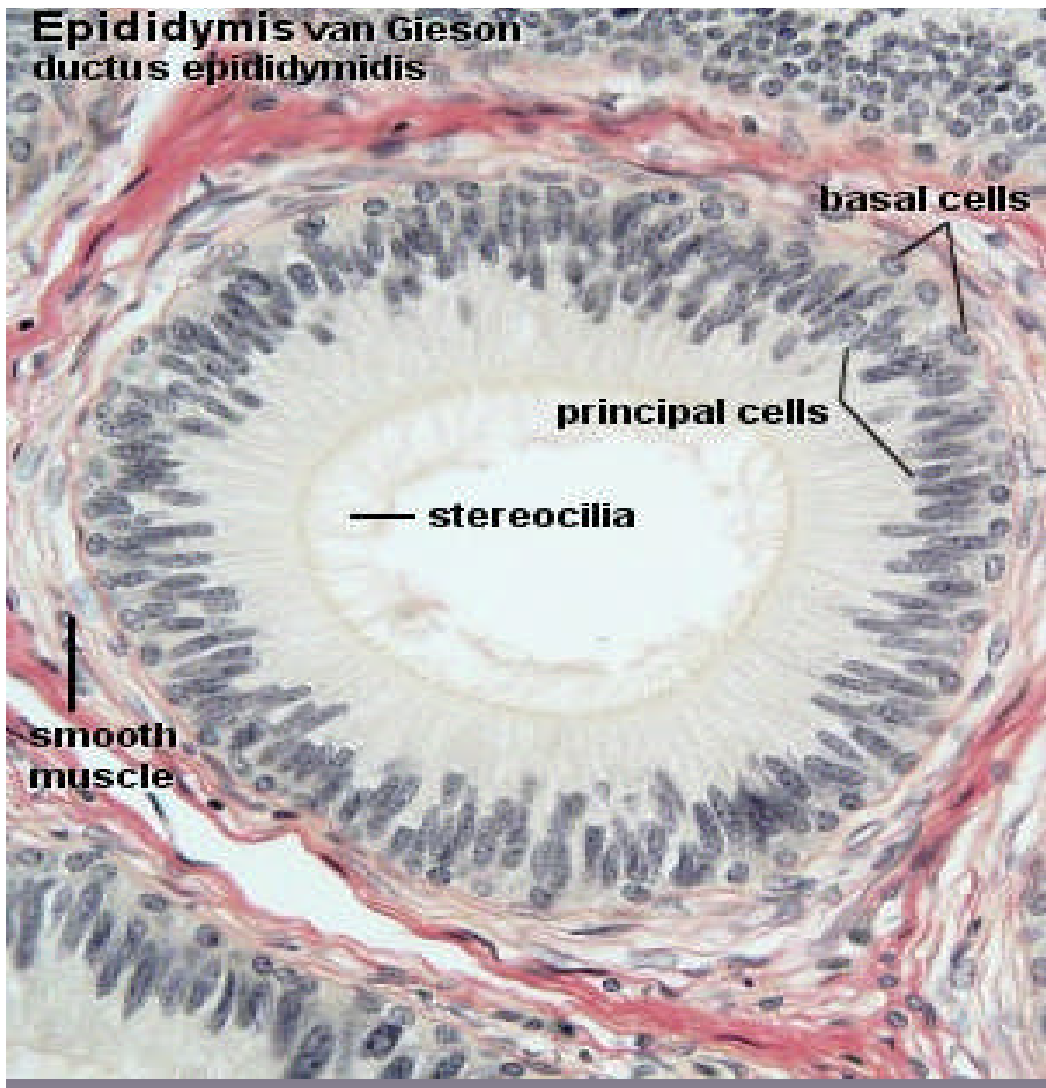

Vas deferens H&E

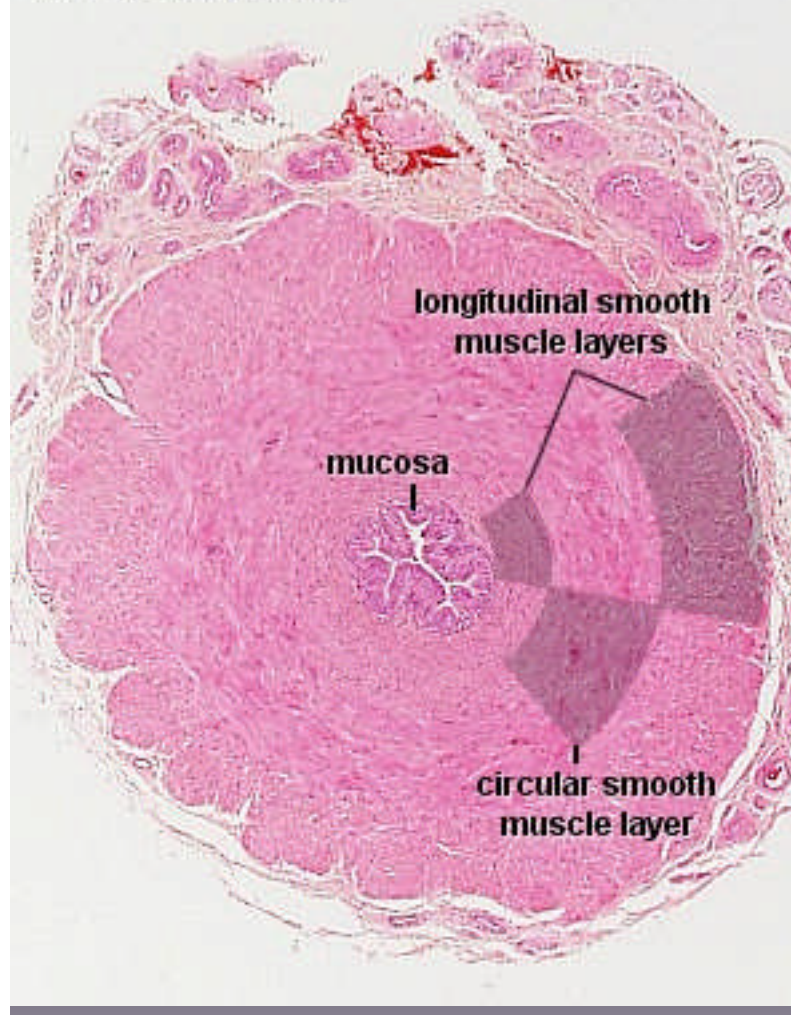

Vas deferens H&E

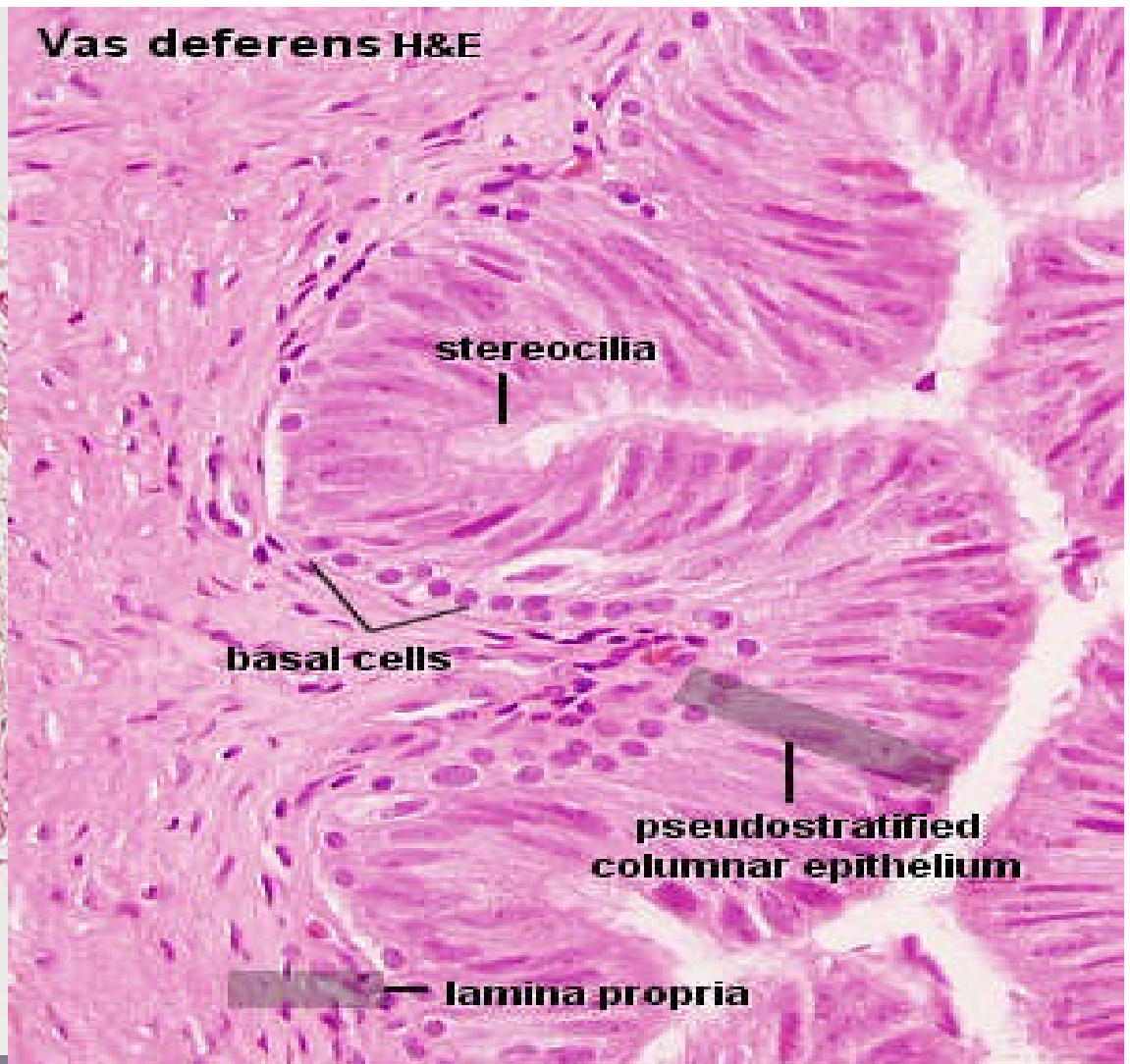

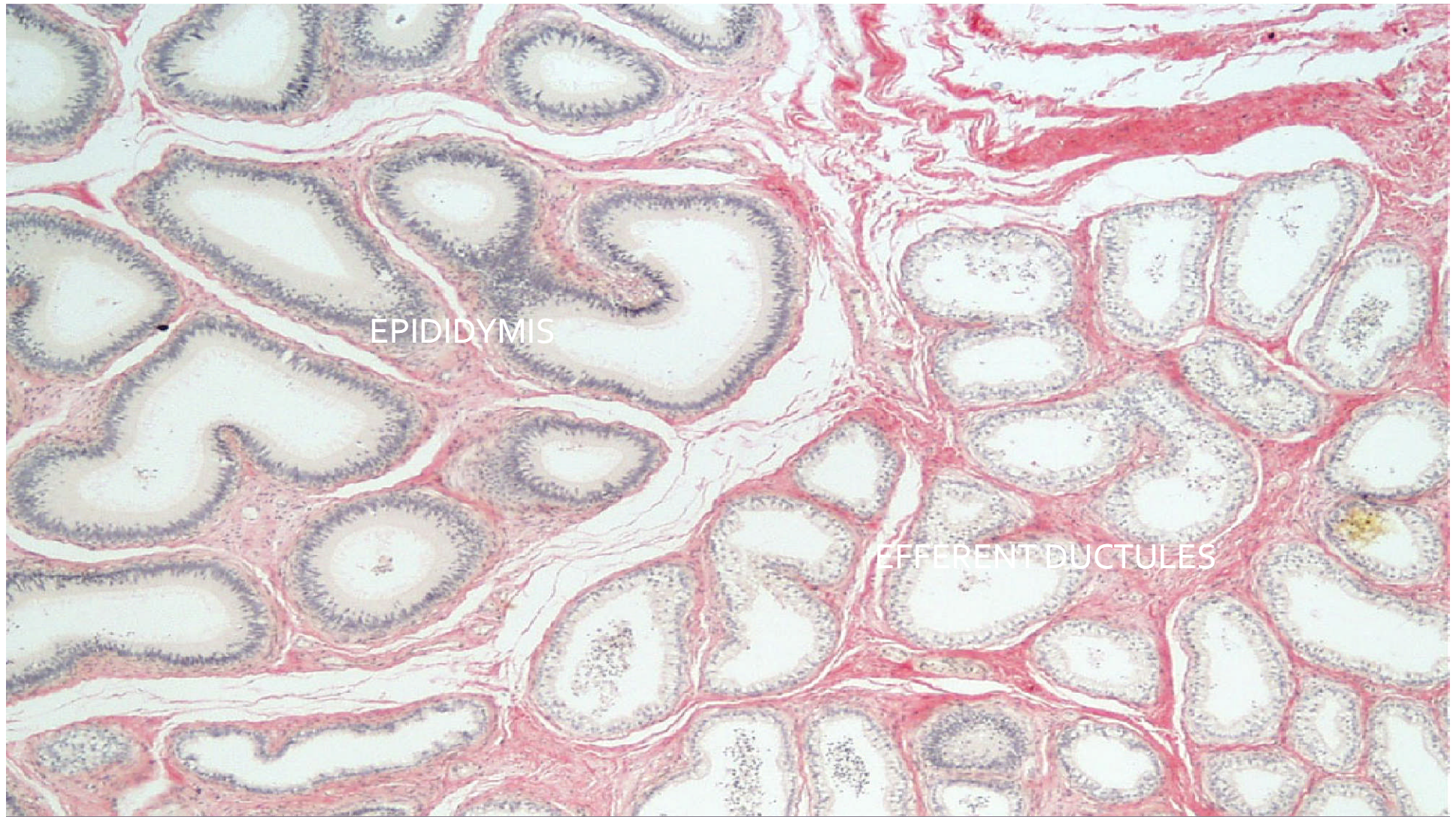

EPIDIDYMIS

EFFERENT DUCTULES

TESTIS H&E
SEMINIFEROUS TUBULES

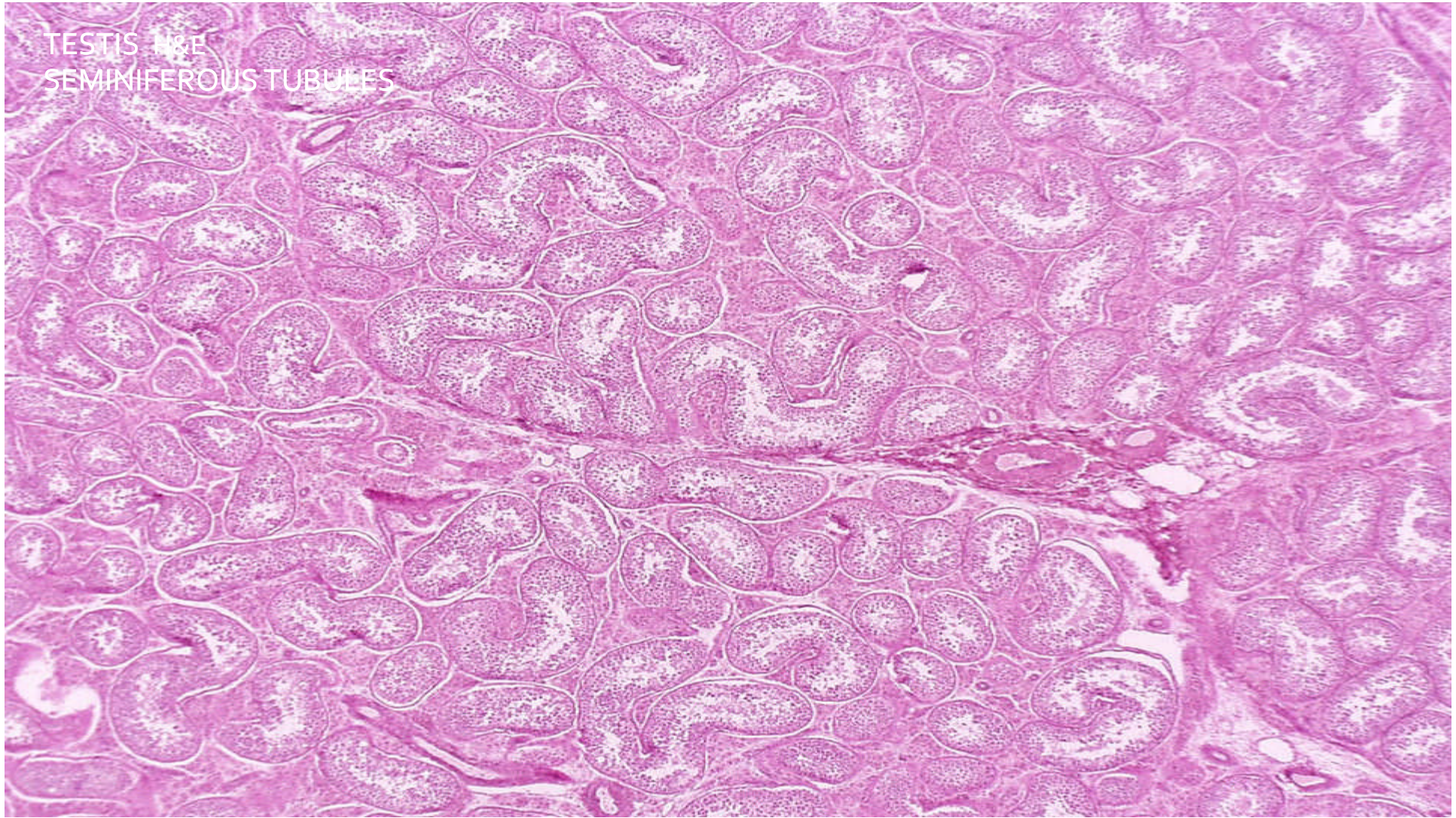

TESTIS H&E
SEMINIFEROUS TUBULES

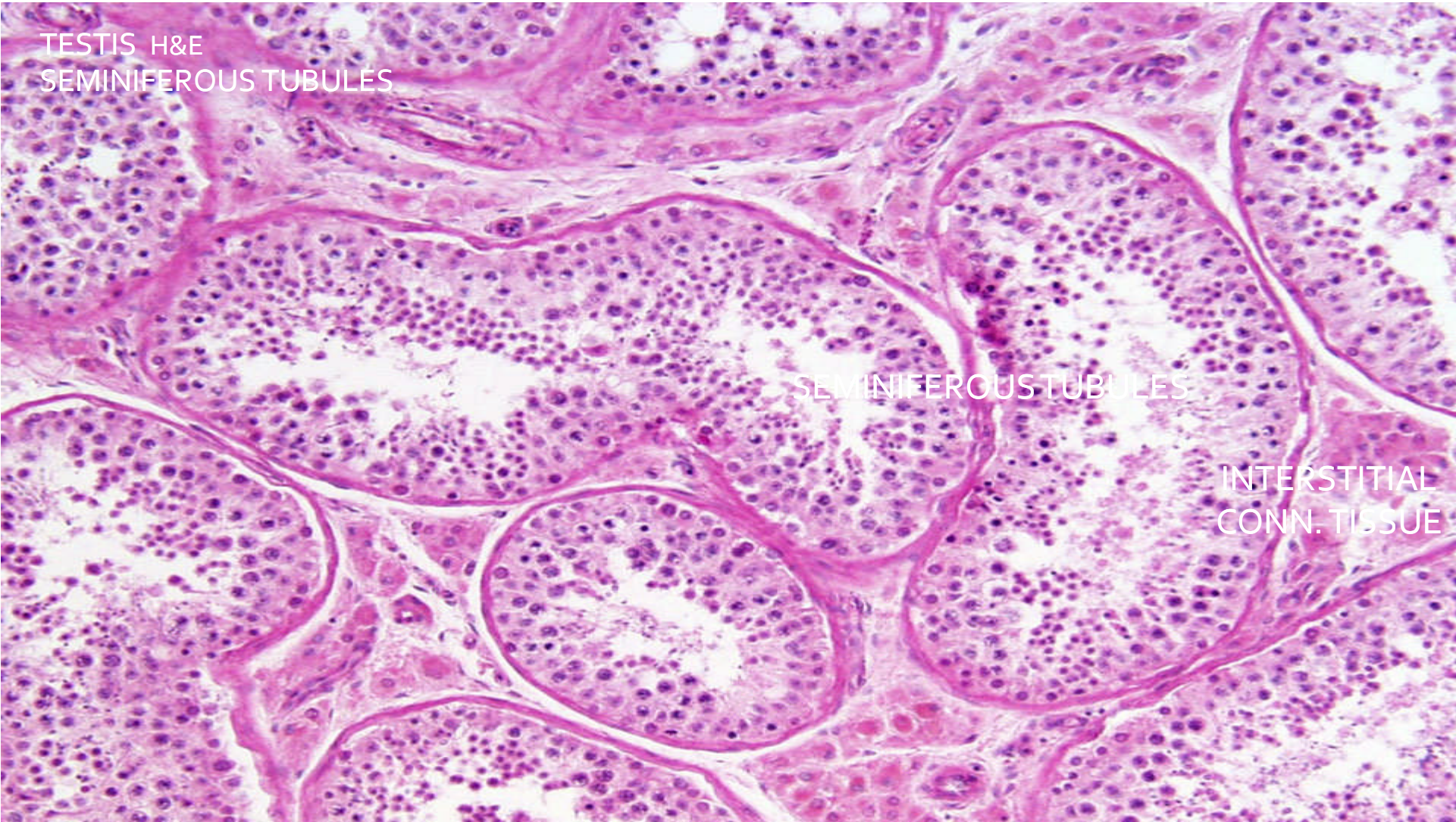

SEMINIFEROUS TUBULES

INTERSTITIAL
CONN. TISSUE

TESTIS H&E
SEMINIFEROUS TUBULES

SEMINIFEROUS
TUBULES

INTERSTITIAL
CONN. TISSUE

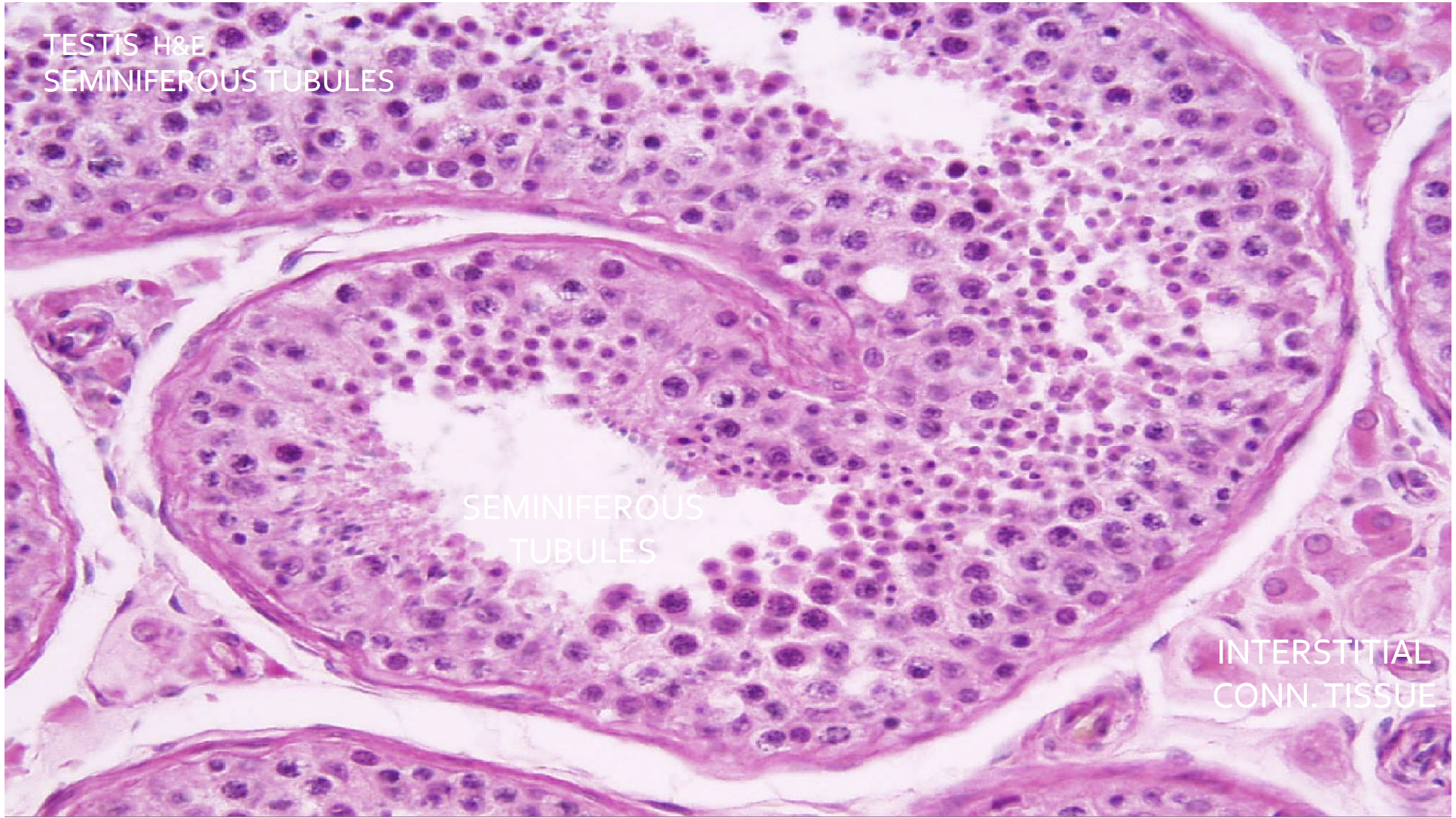

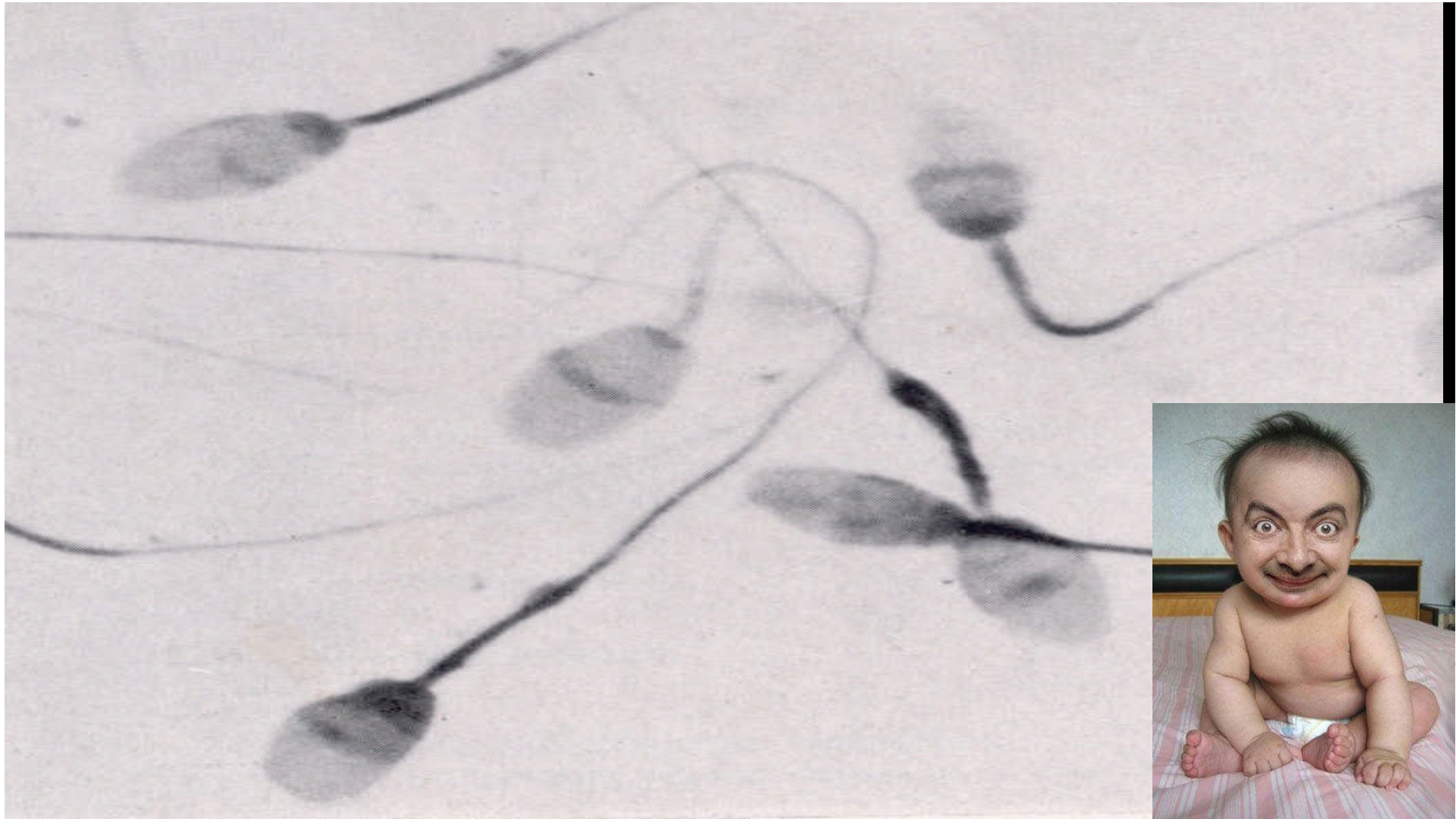

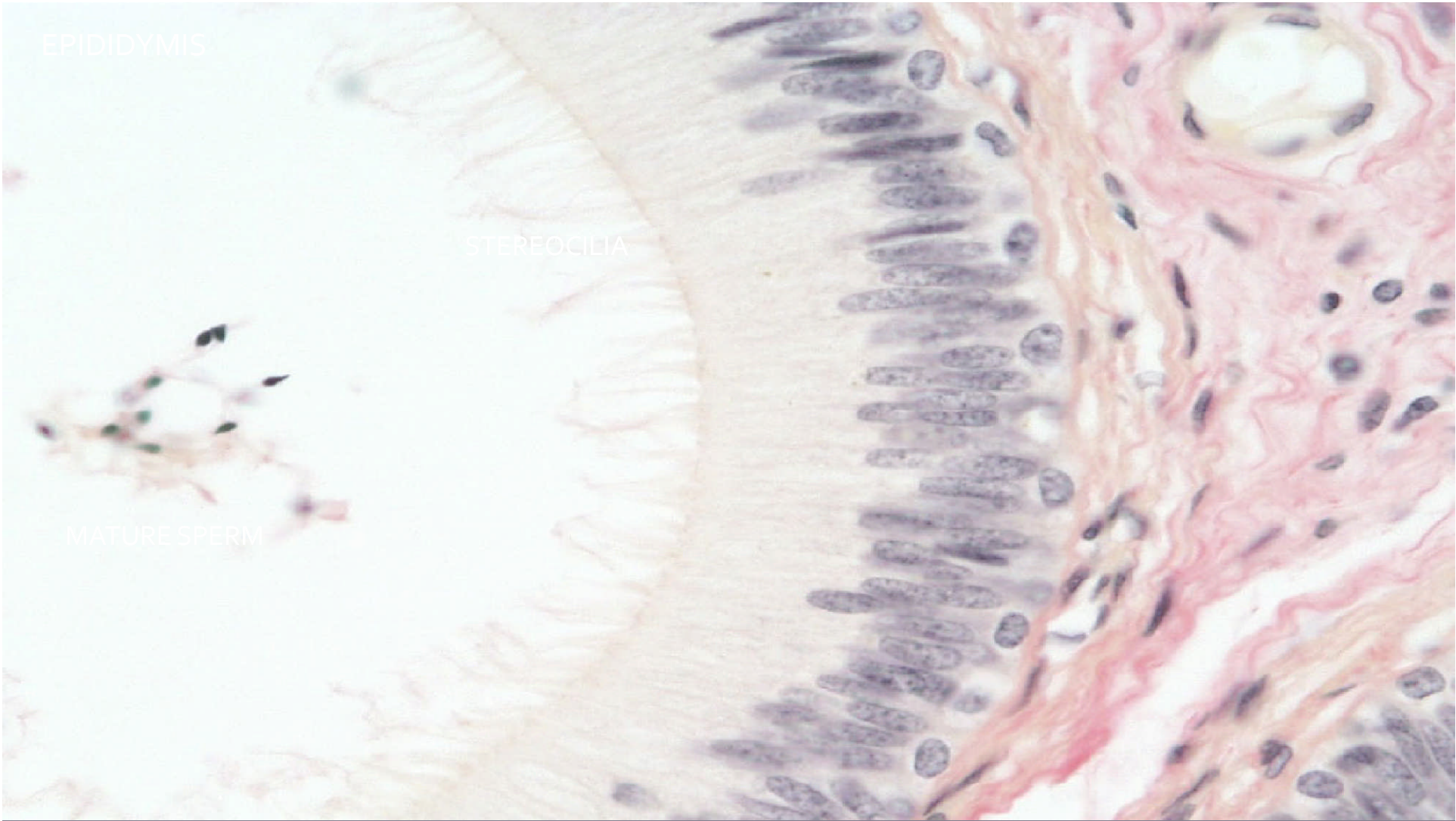

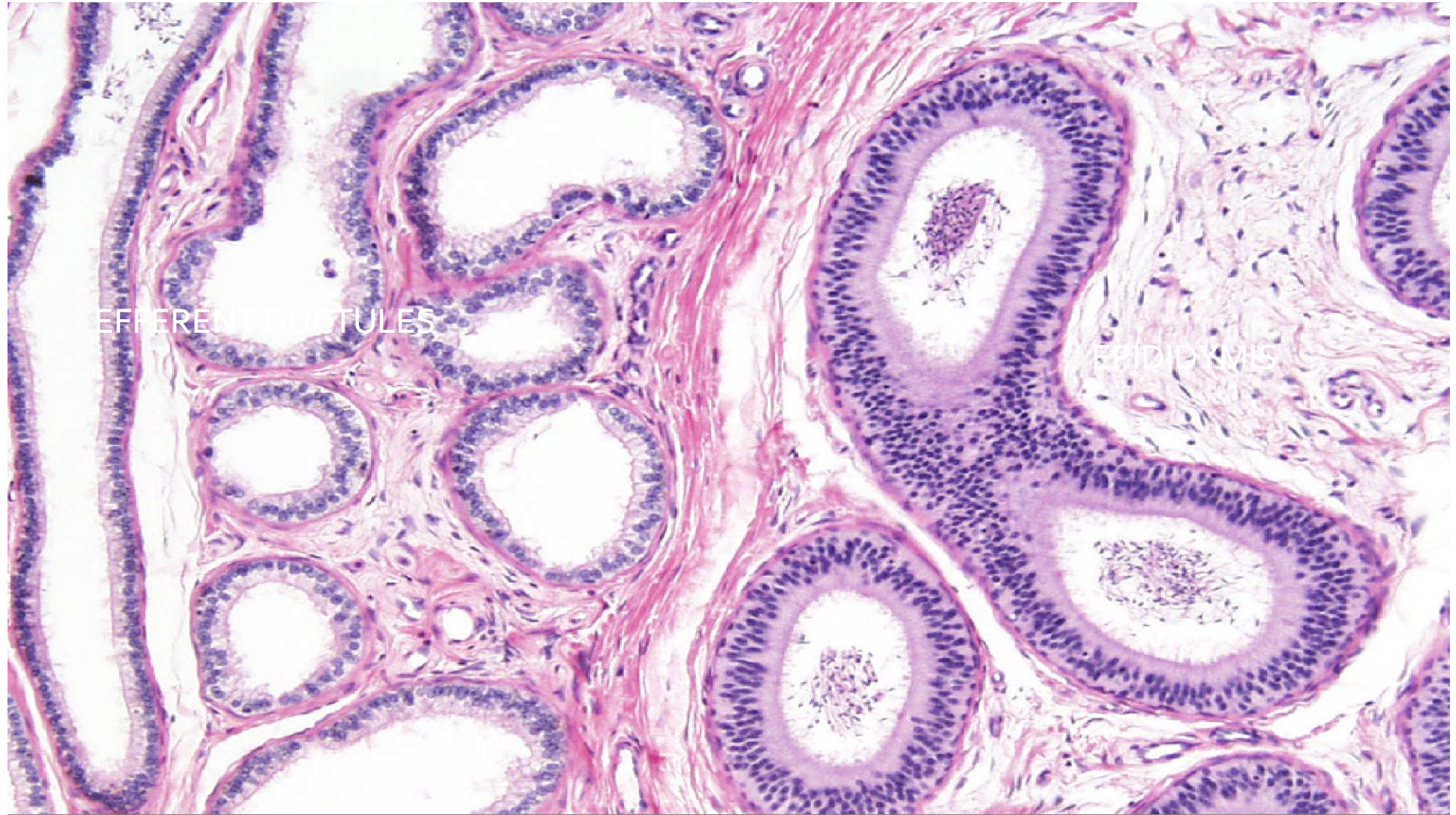

EFFERENT DUCTULES

EPIDIDYMIS

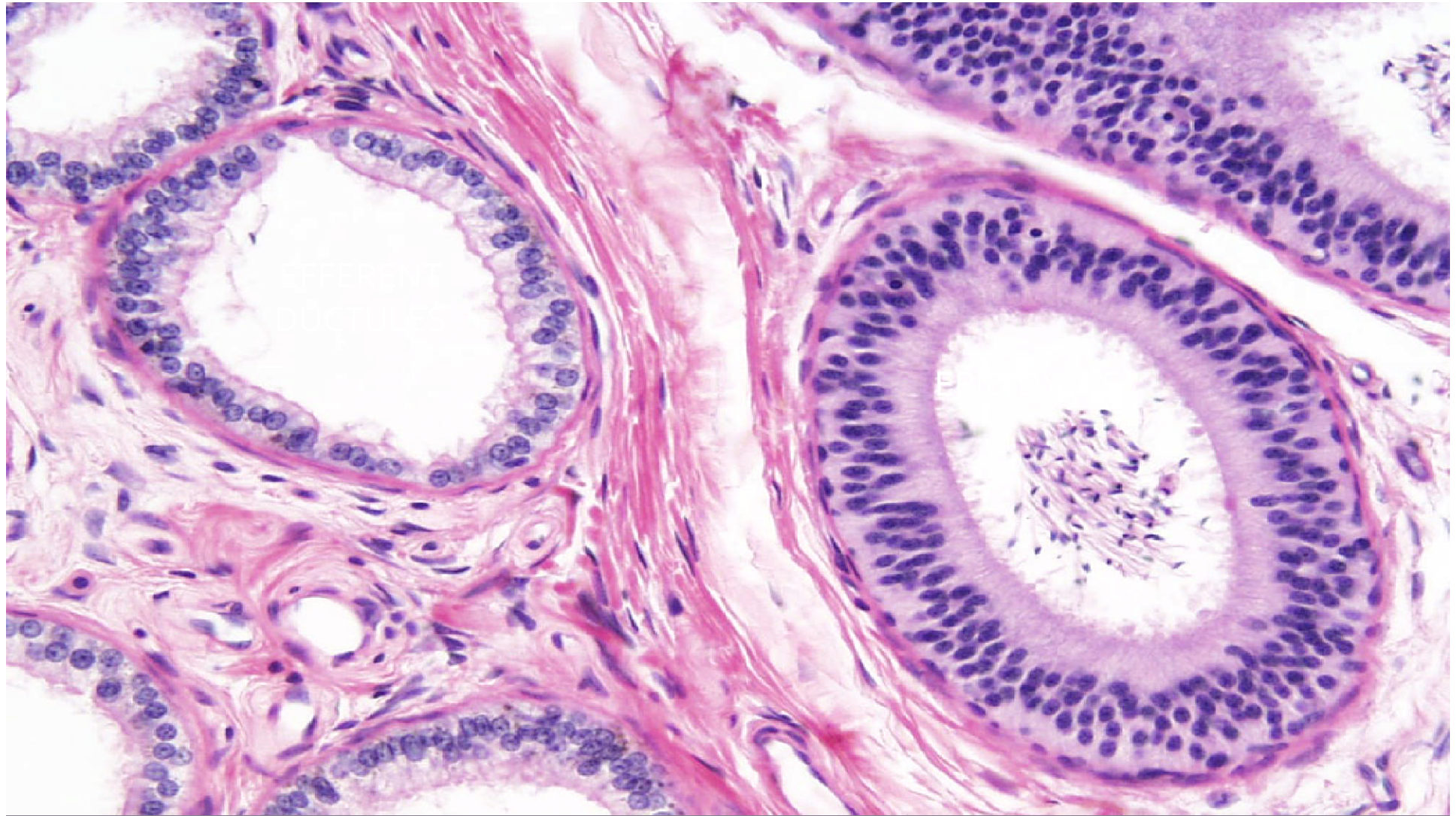

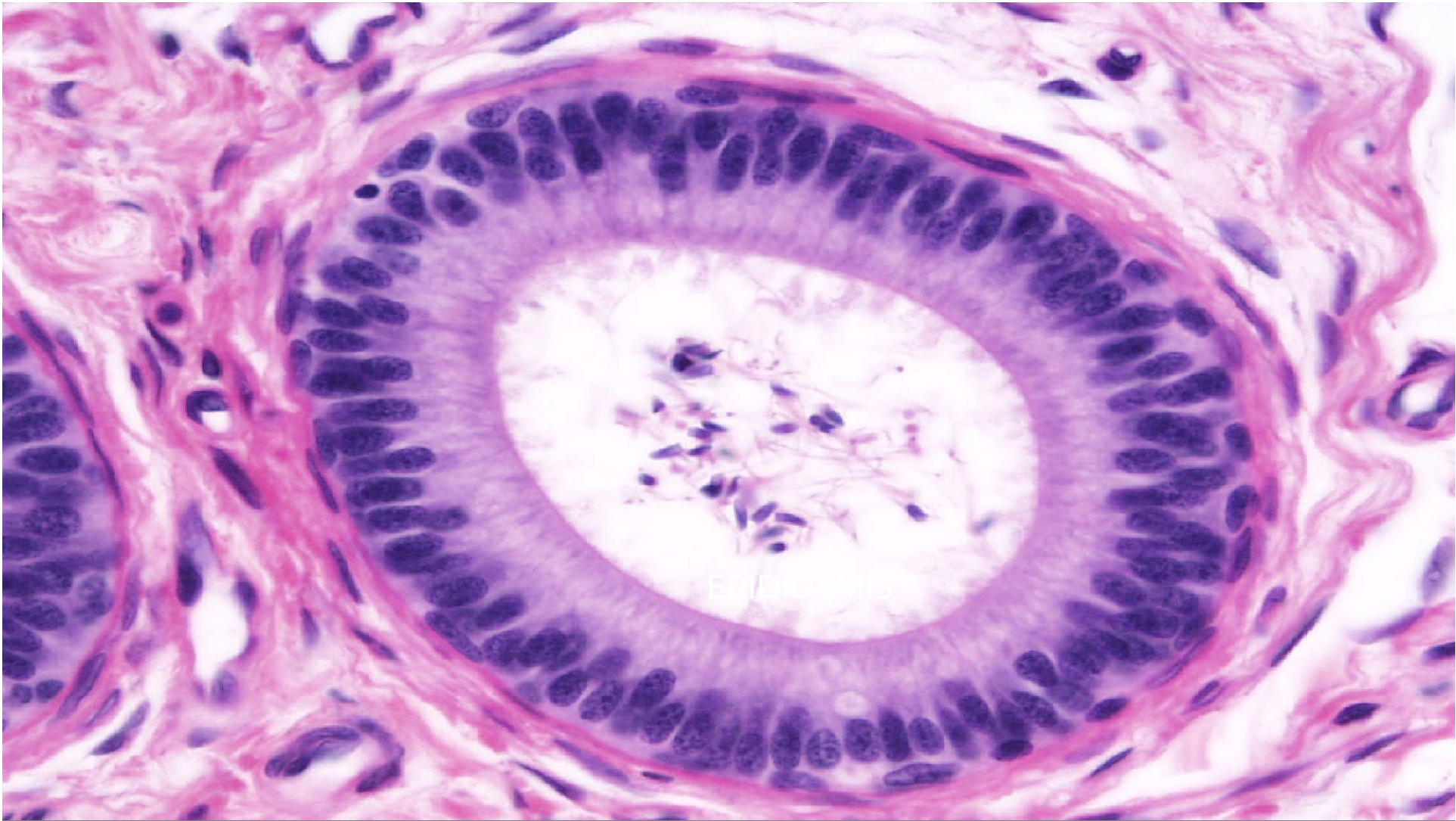

EPIDIDYMIIS

VAS DEFERENS H&E

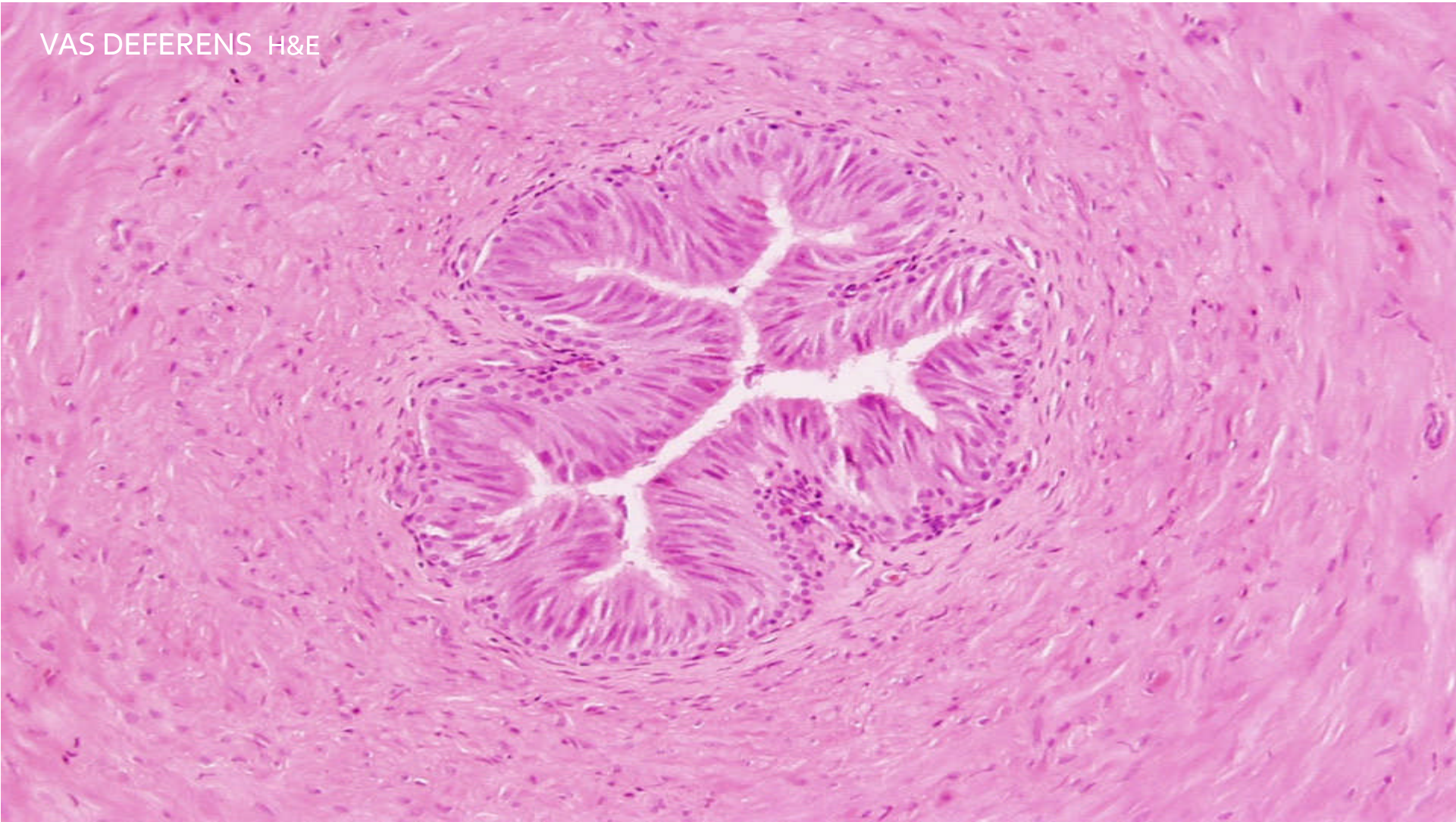

MALE REPRODUCTIVE SYSTEM

- PROSTATE

PROSTATIC CONCRETIONS

- *precipitation of secretory product*



Prostate H&E

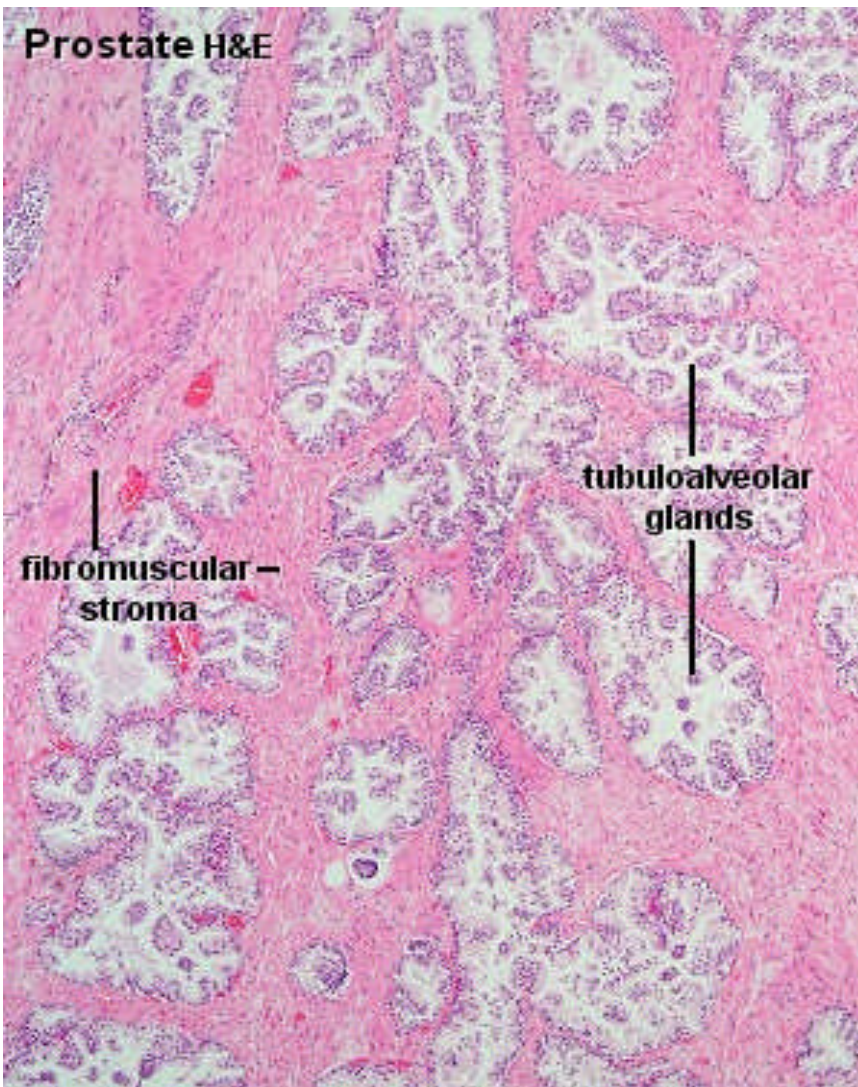

Prostate H&E

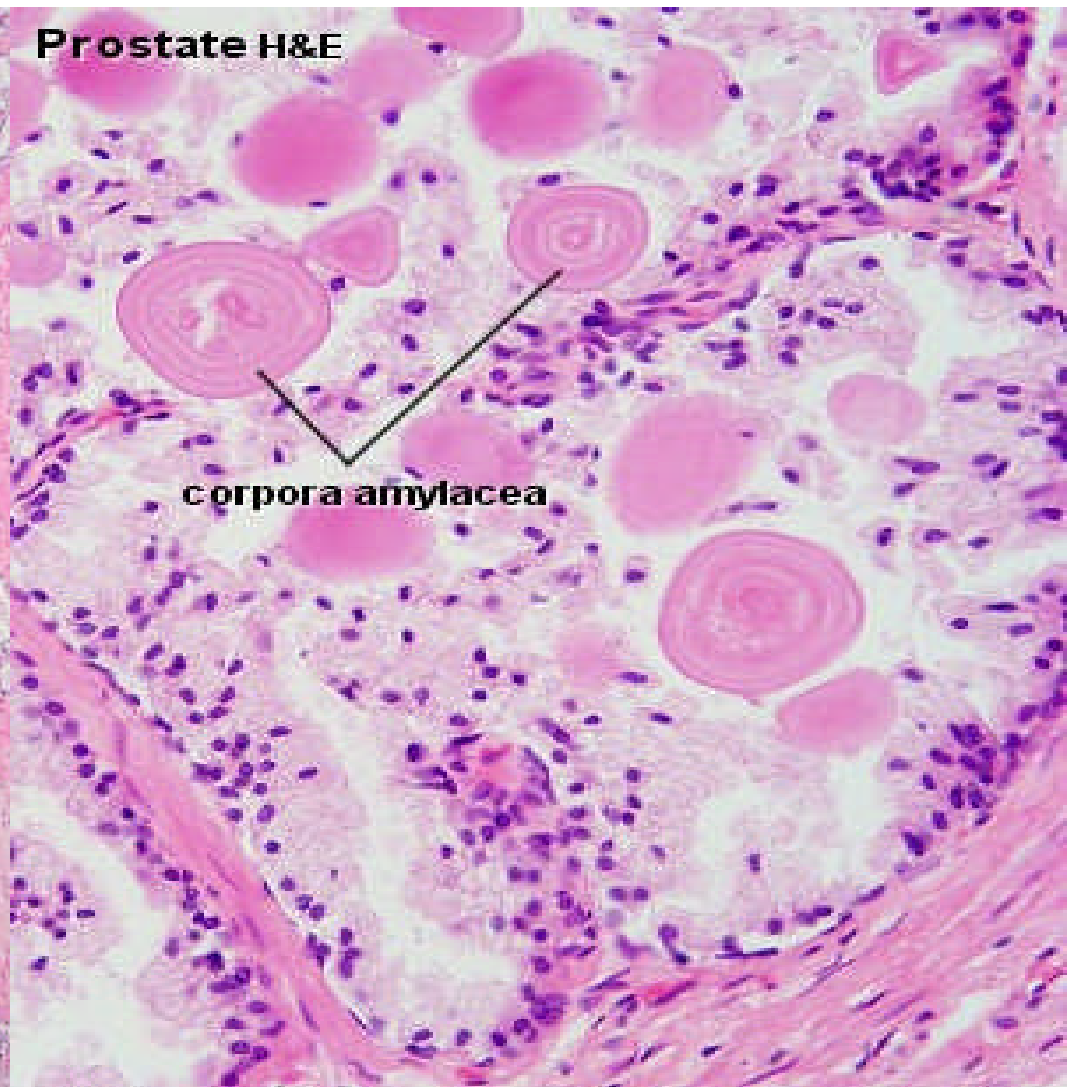

Slide 33 Prostate

**Corpora
amylacea**

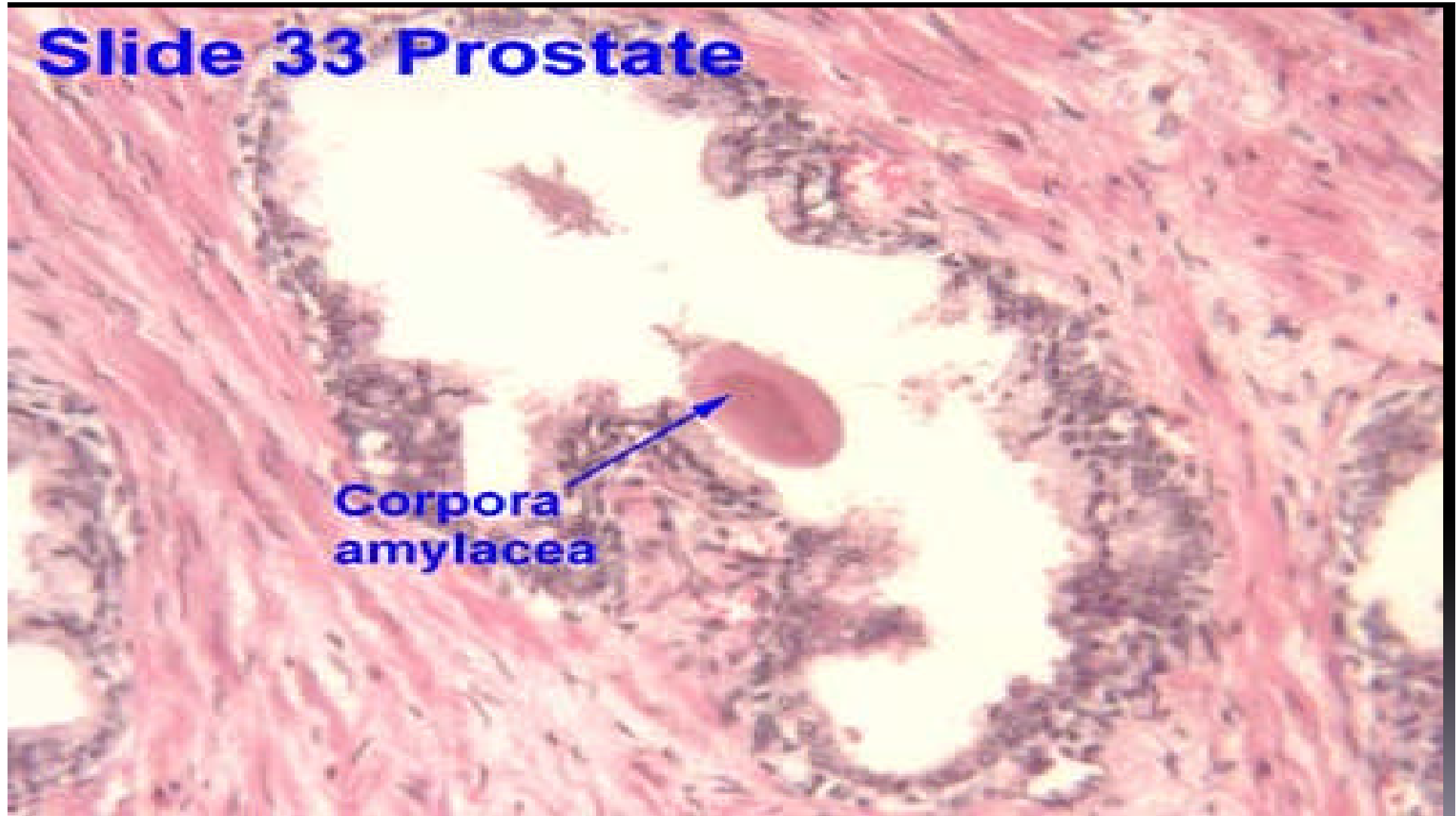

PENIS

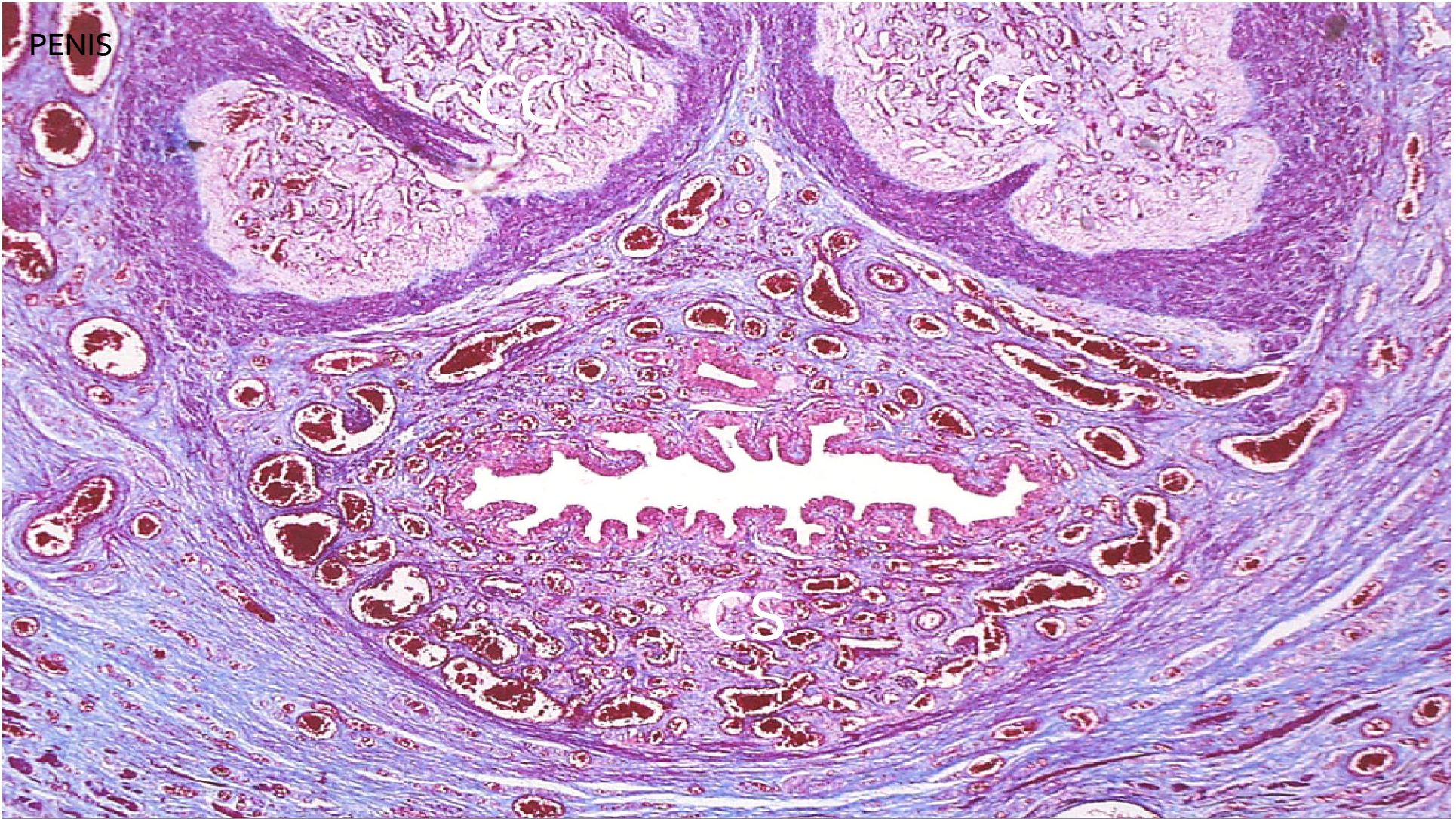

PENIS

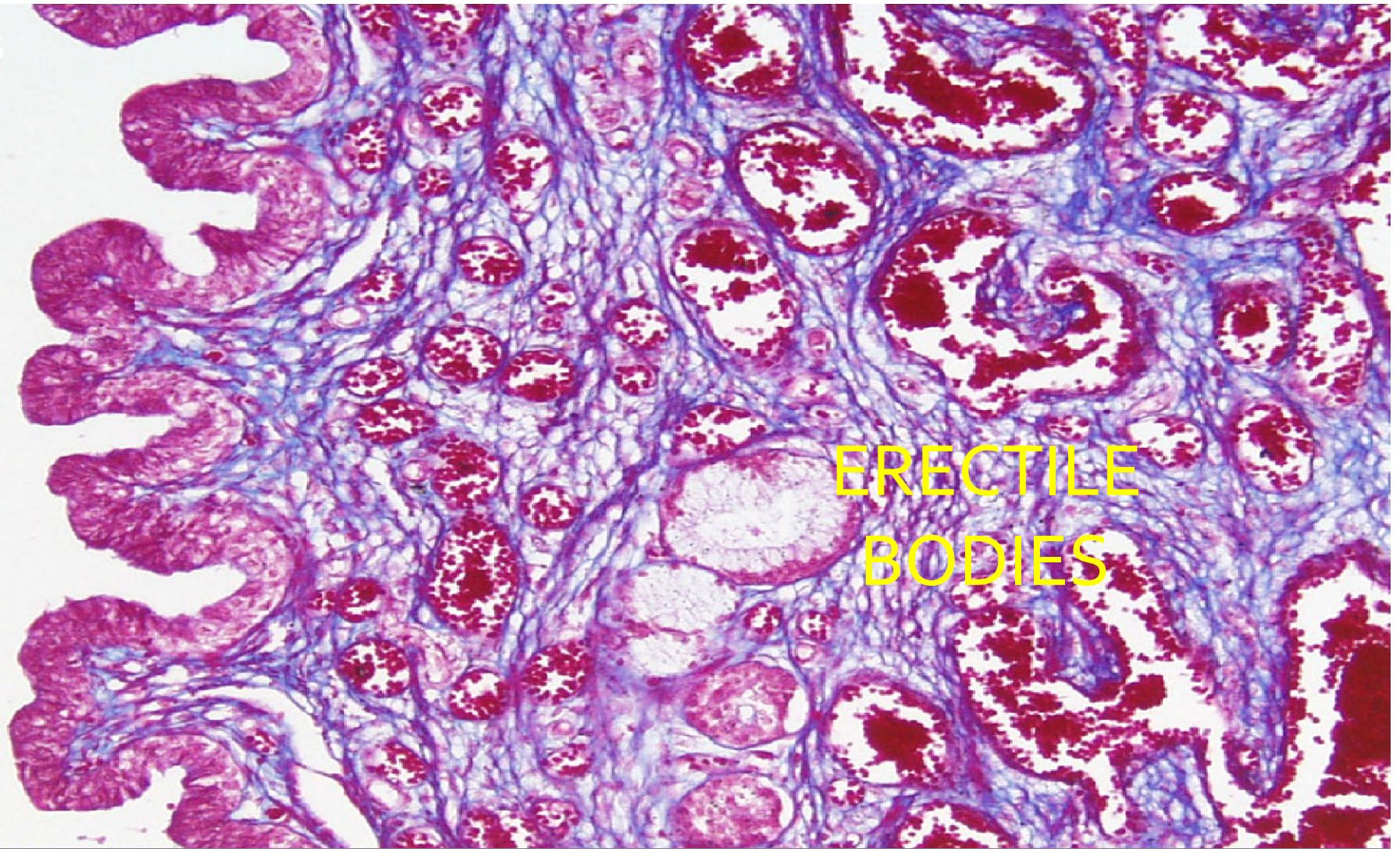

ERECTILE
BODIES

External genitalia

- **Vulva**
 - Vestibule
 - Labia minora and majora
 - Paraurethral glands
 - Clitoris
 - Lesser and greater vestibular glands

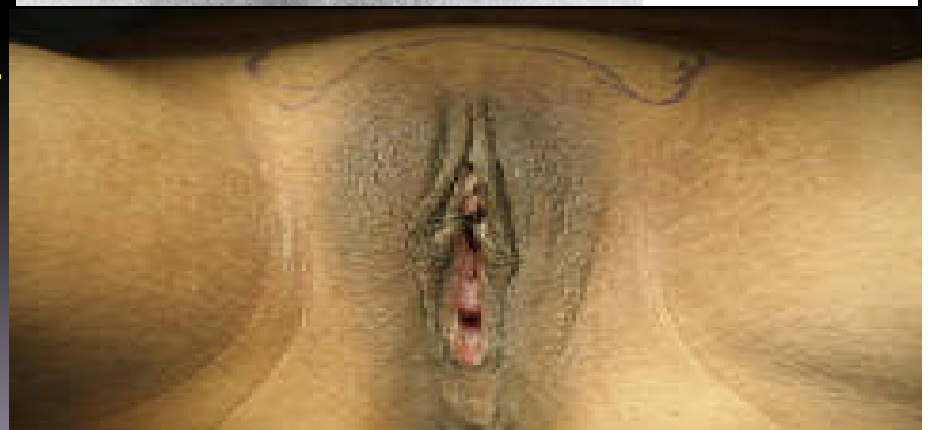
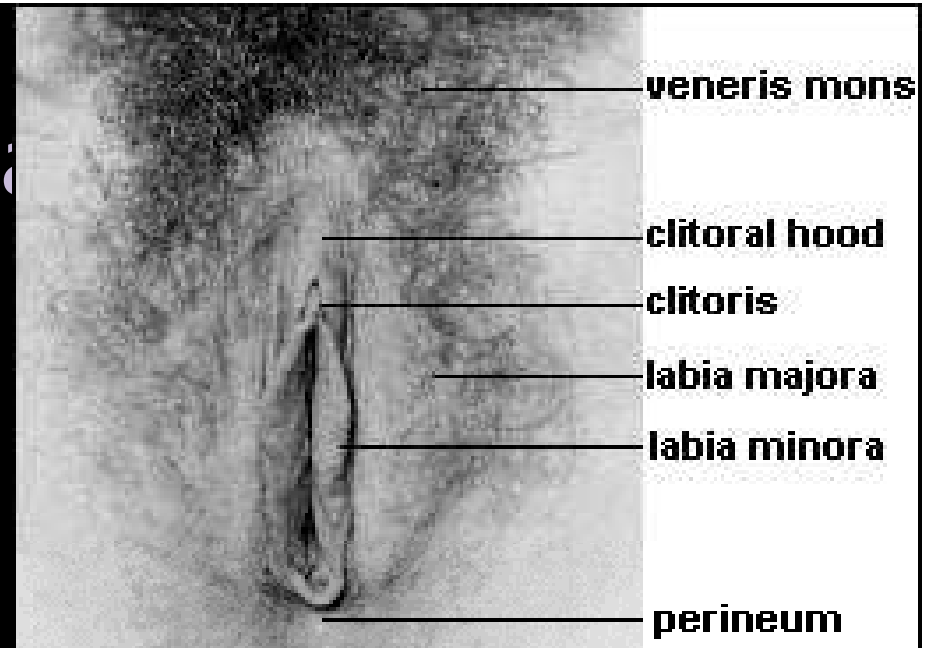



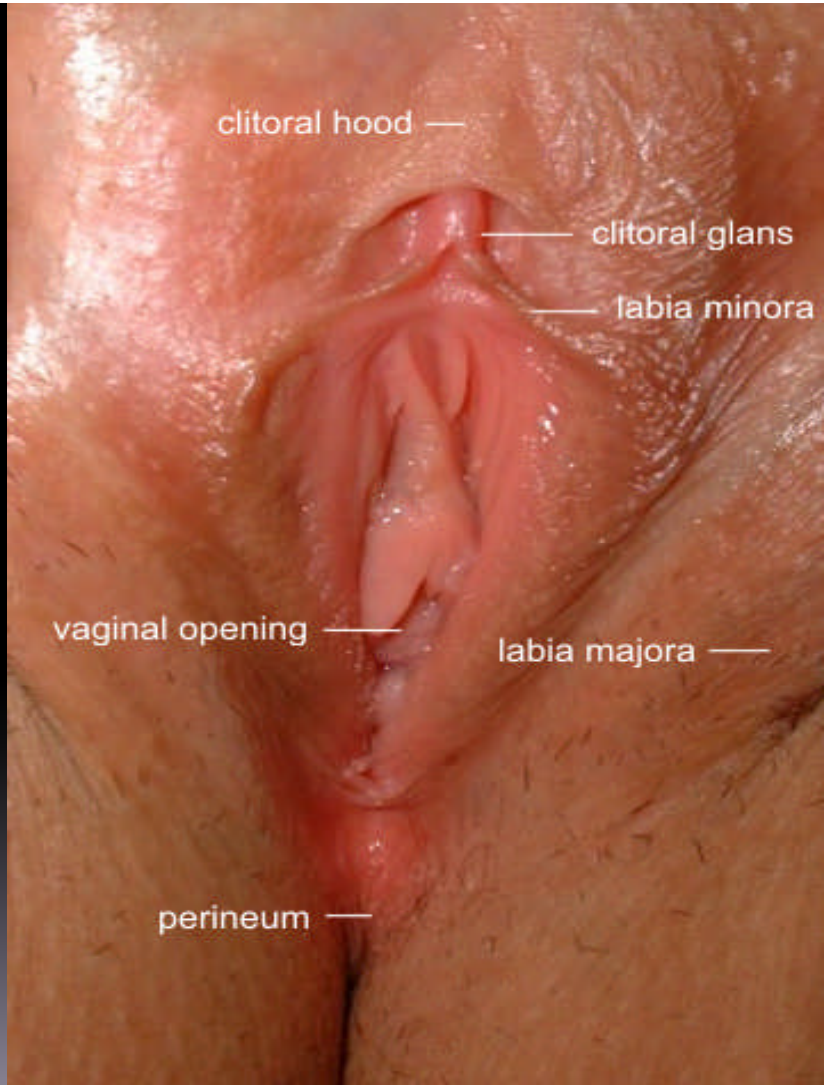
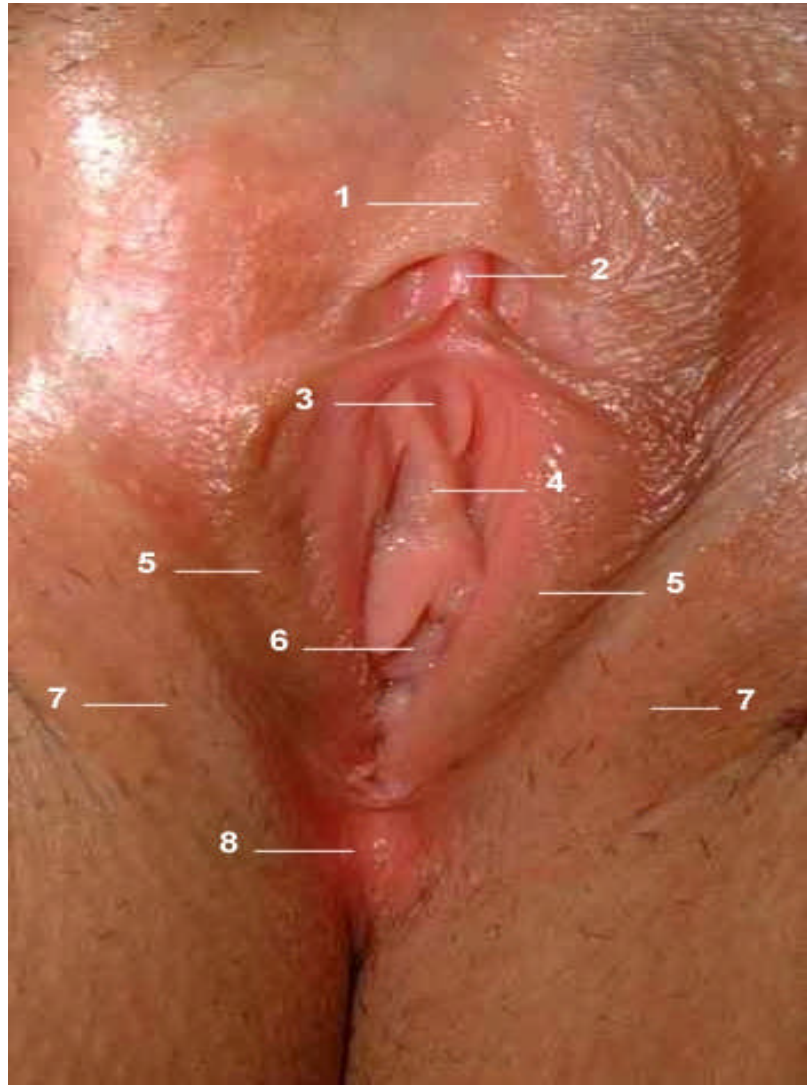

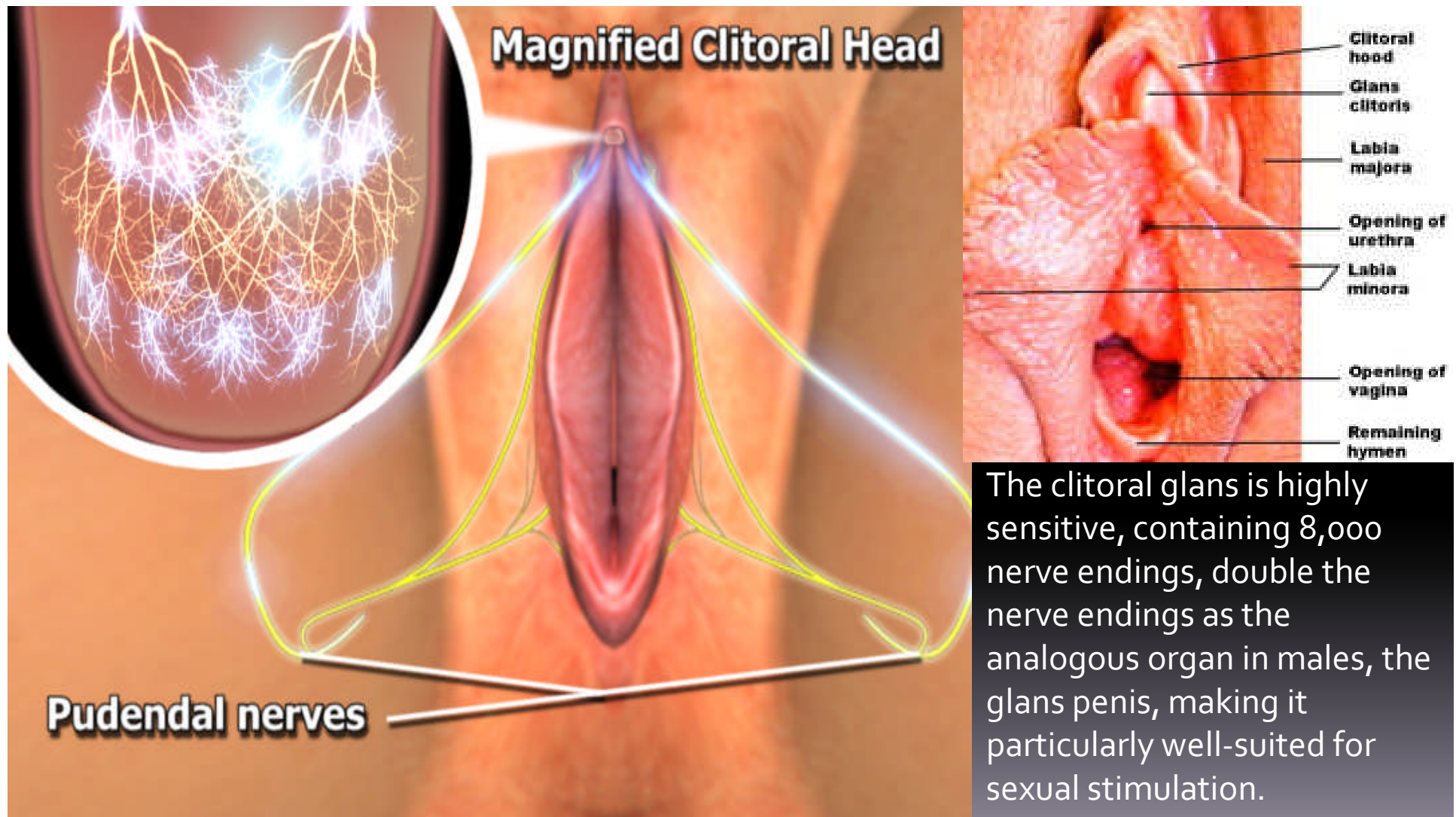

Clitoral cross-section

Erectile tissue

Shaft

Head

Hood

Skin

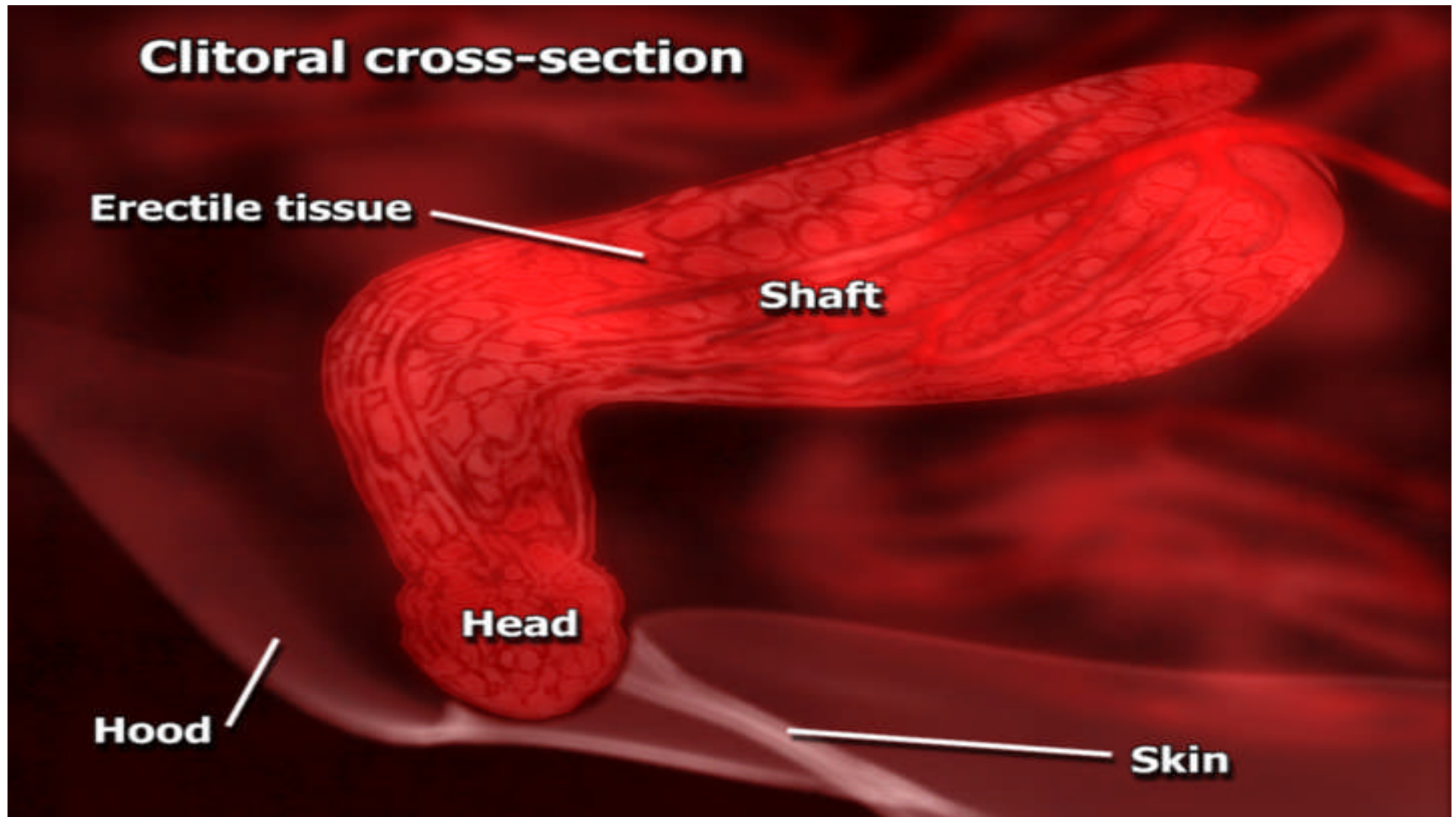

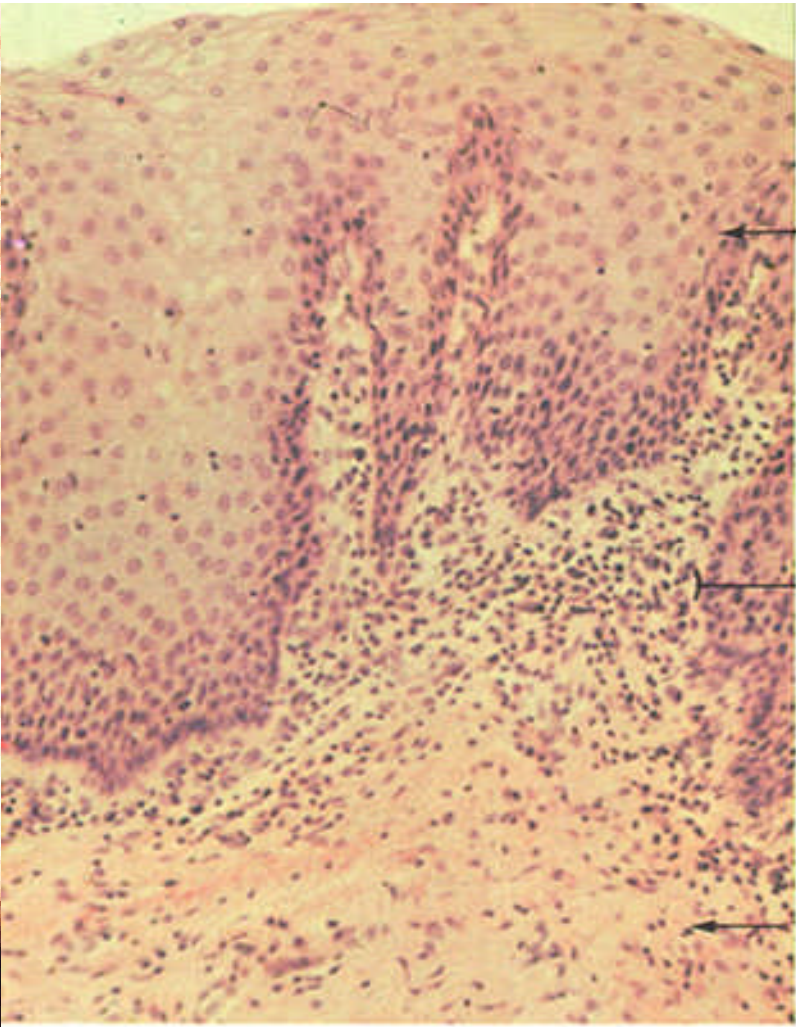

Stratified squamous epithelium

Lymphocytes

Lamina propria

100 μ m

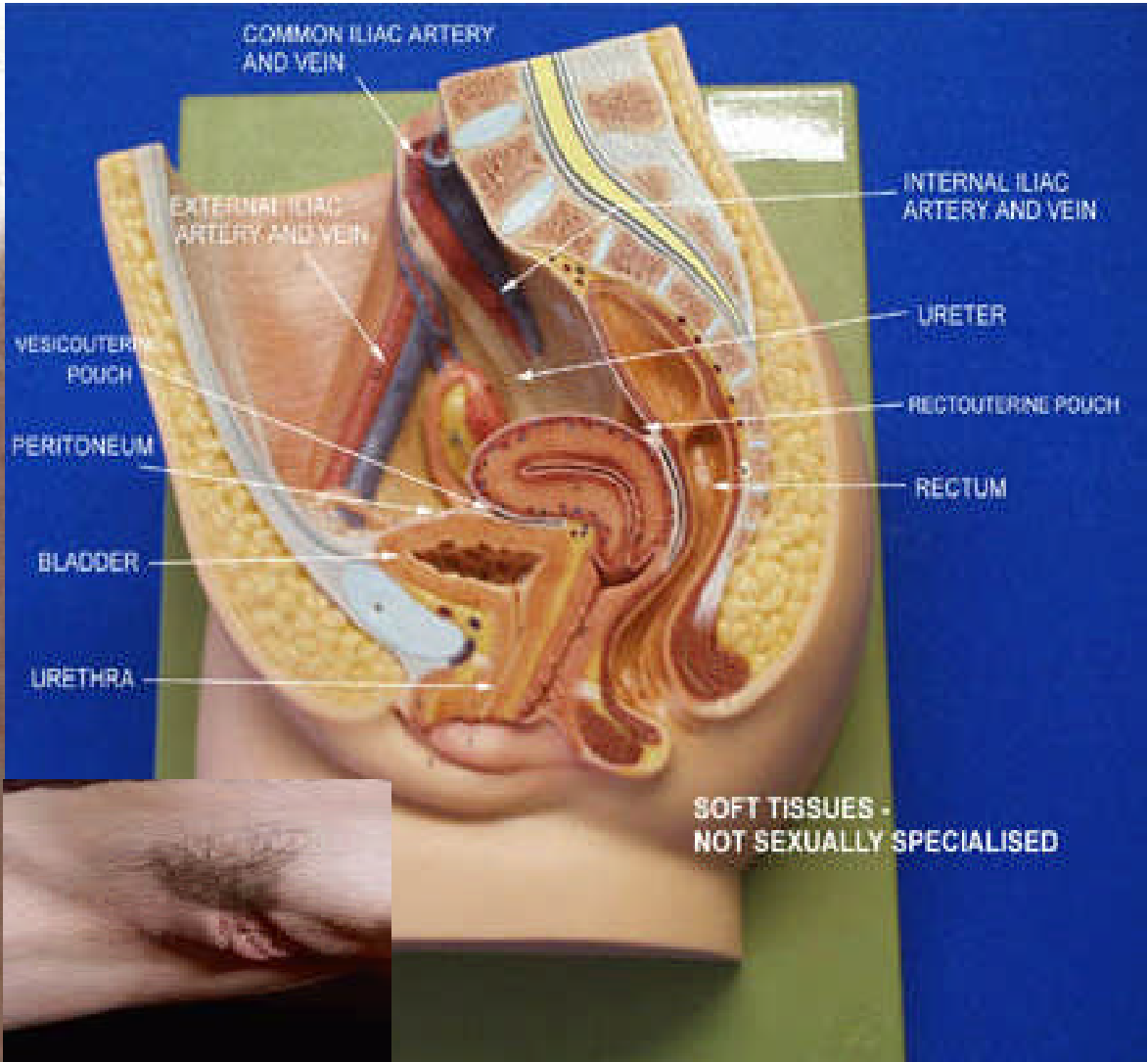

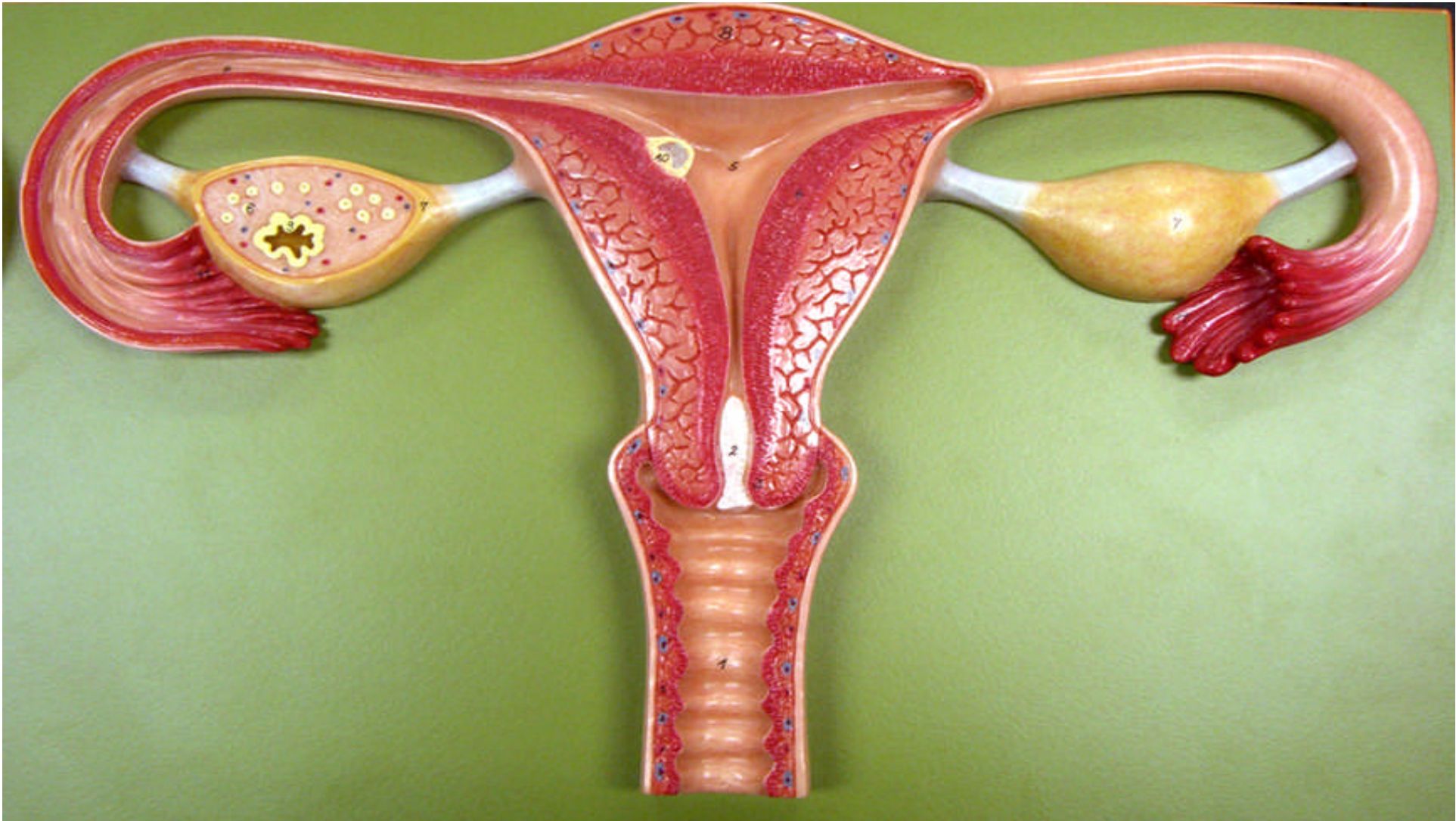

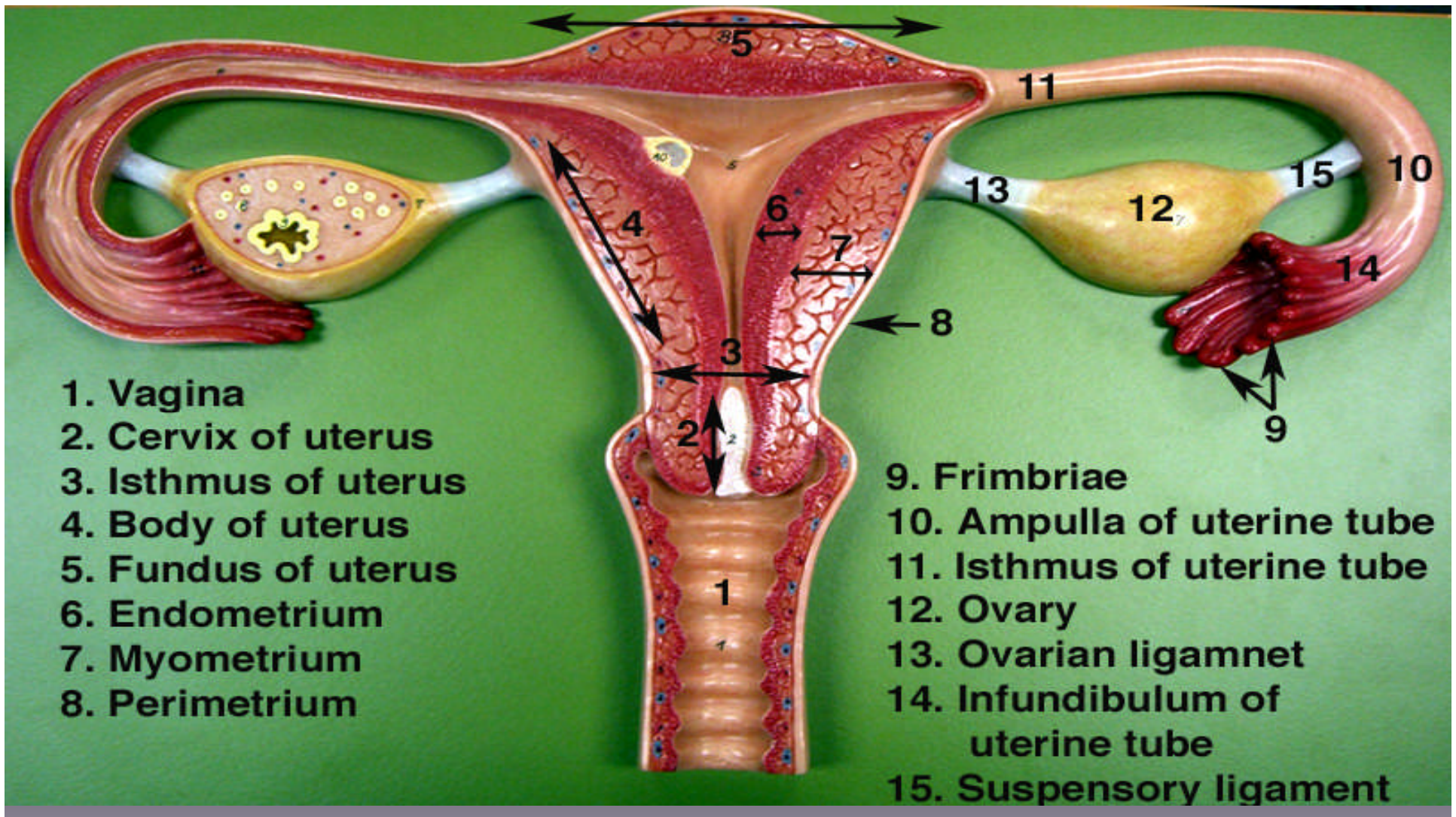



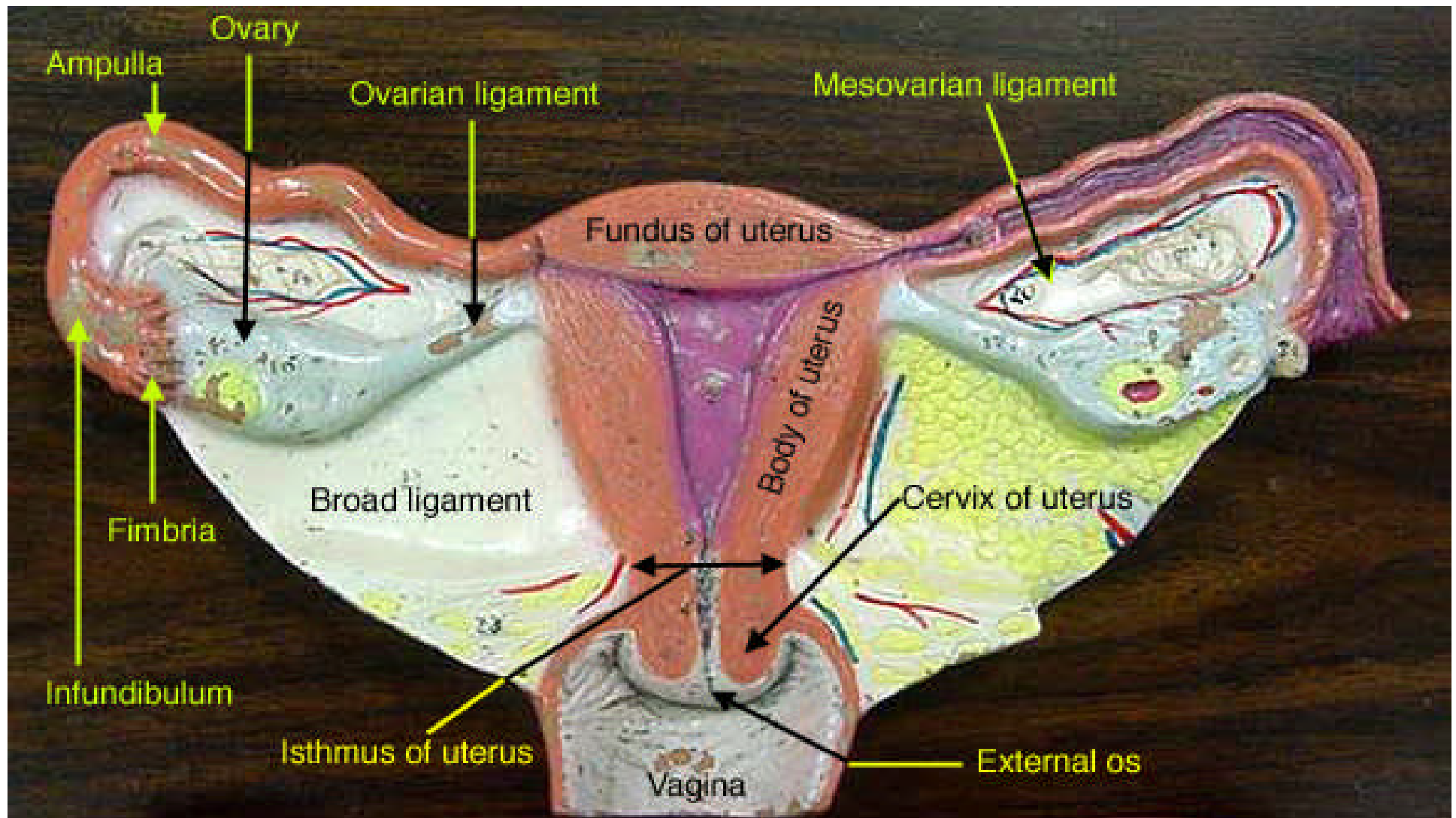

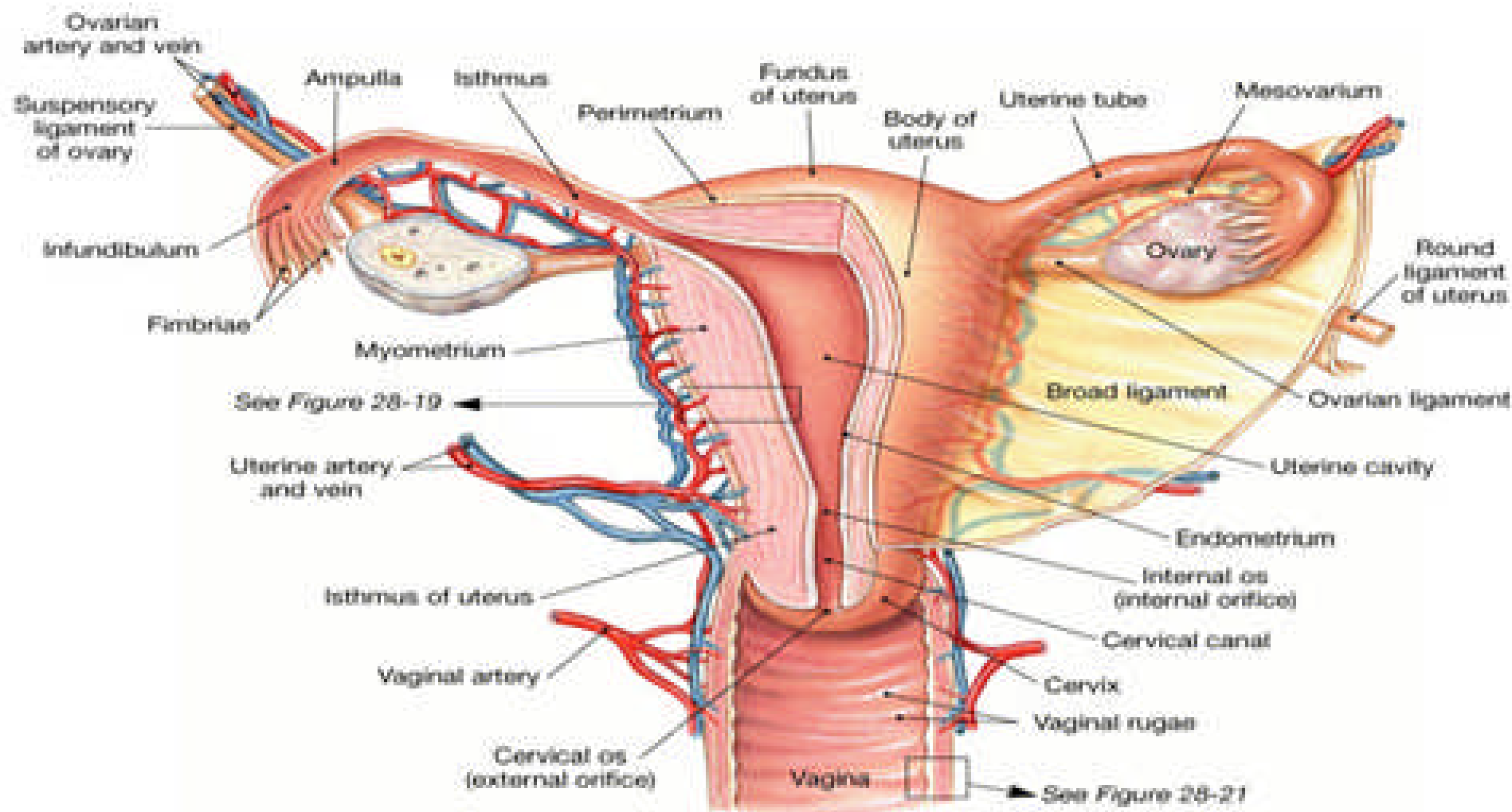

(c) Posterior view



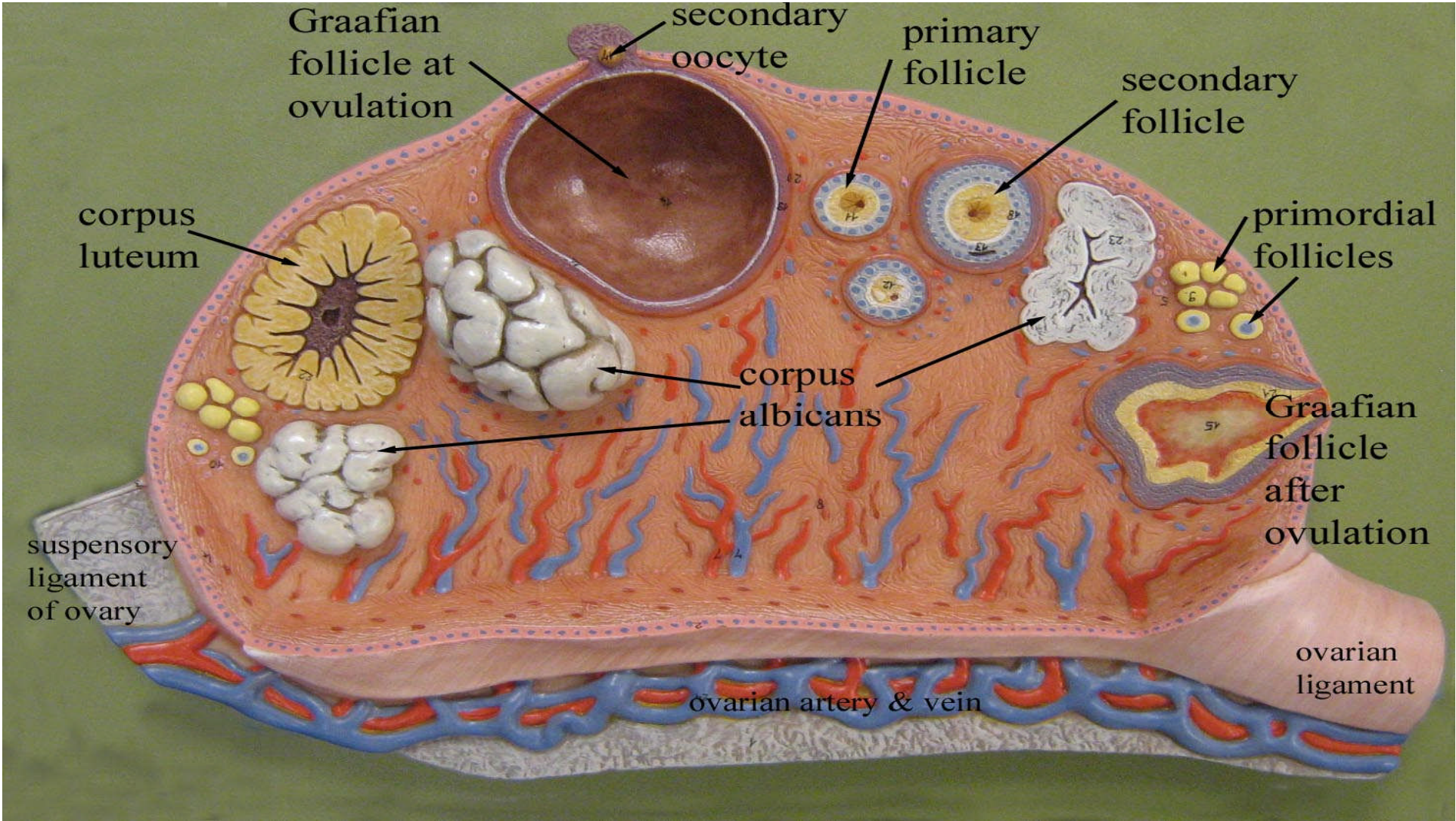

Ovaries

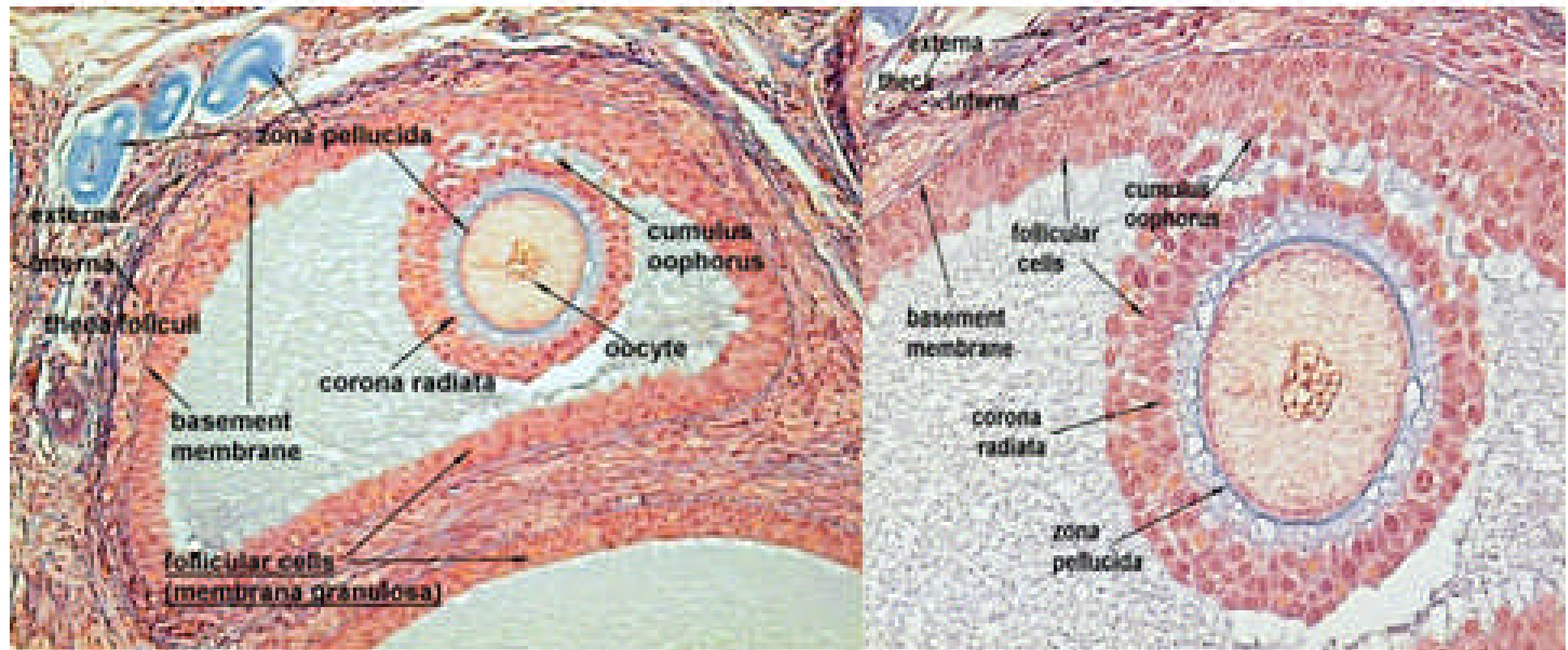

normal cervix with a smooth, glistening mucosal surface.



normal cervical non-keratinizing squamous epithelium. The squamous cells show maturation from basal layer to surface.

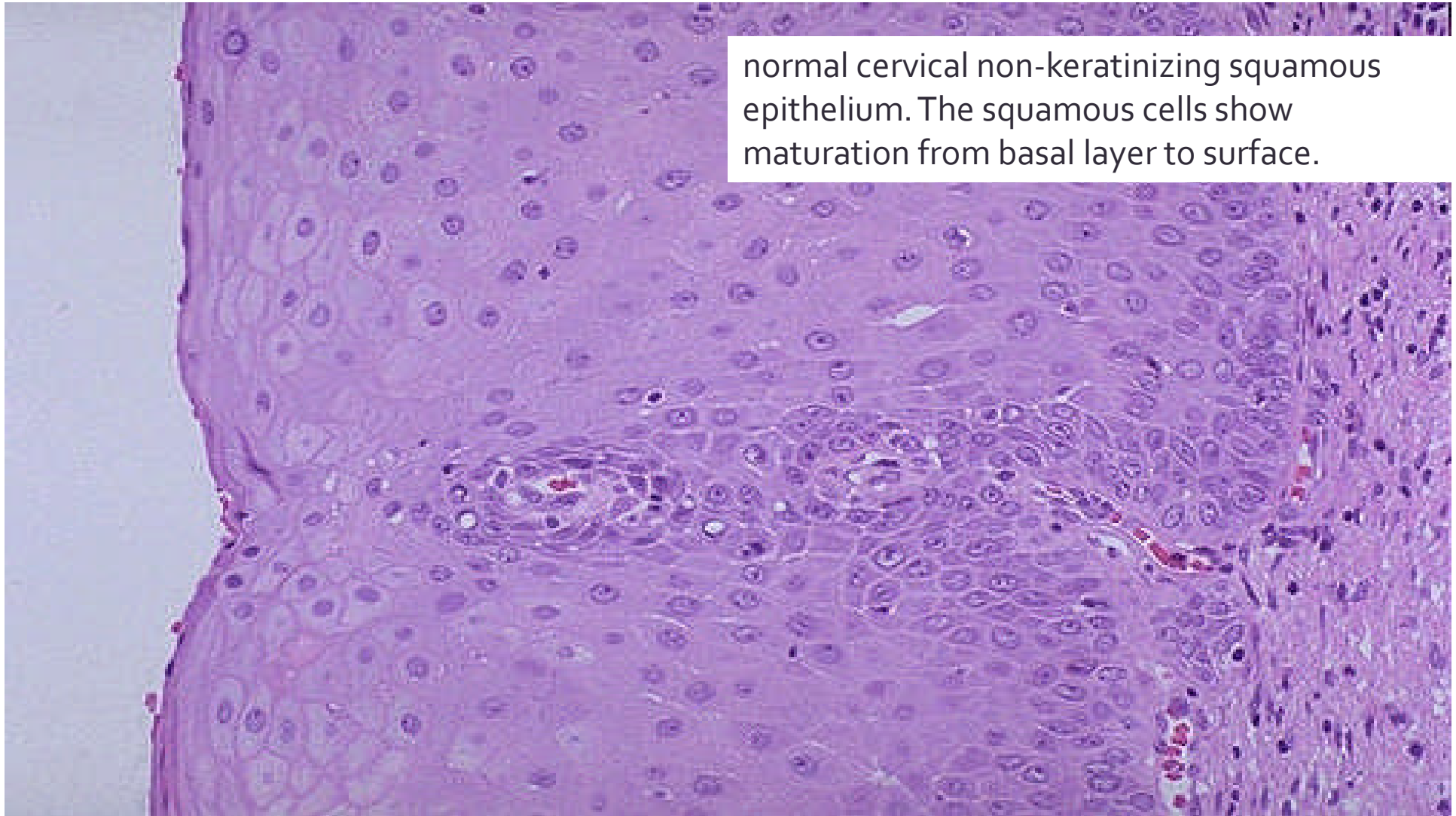

BREAST

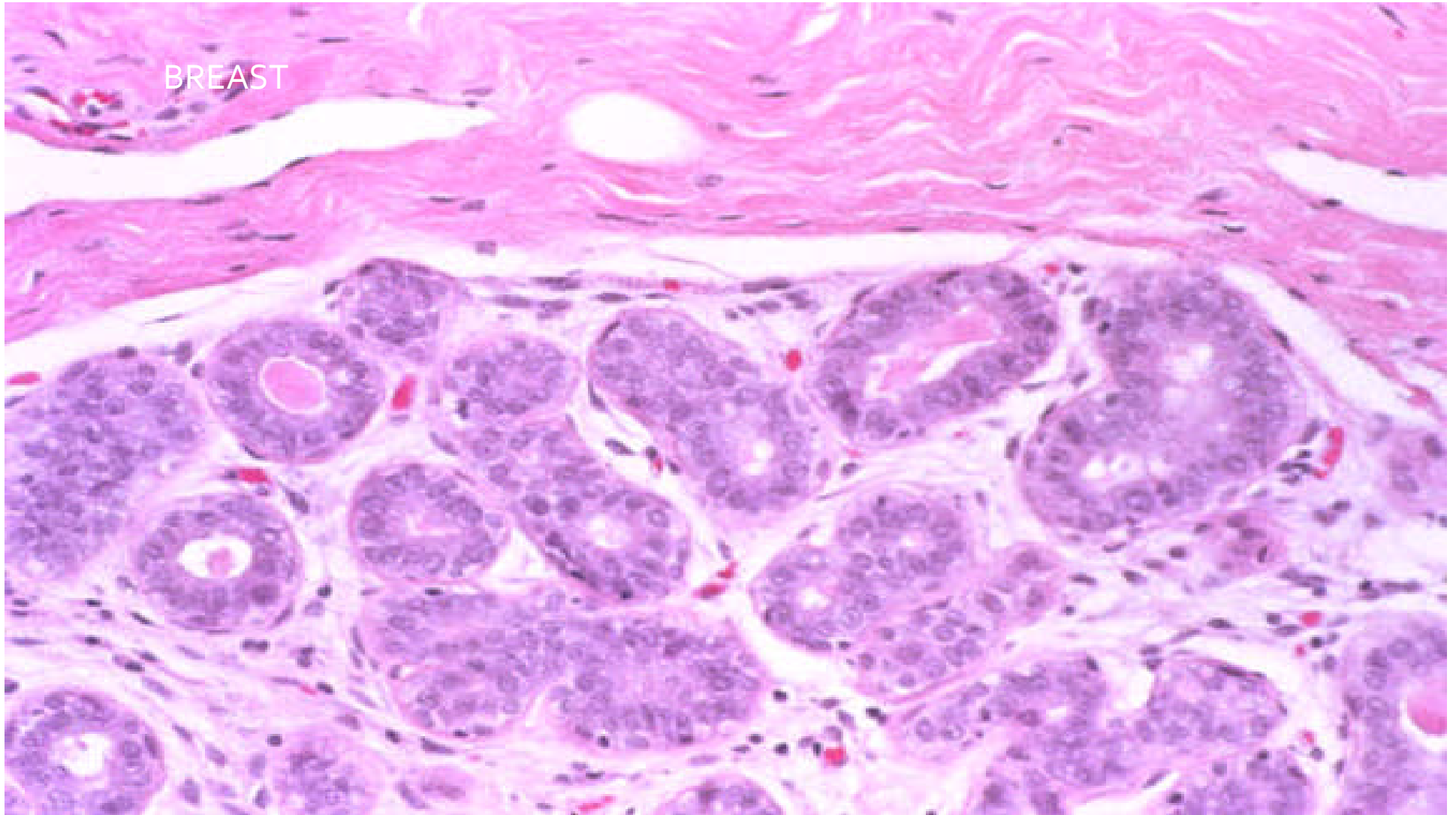

PROLIFERATIVE
UTERUS

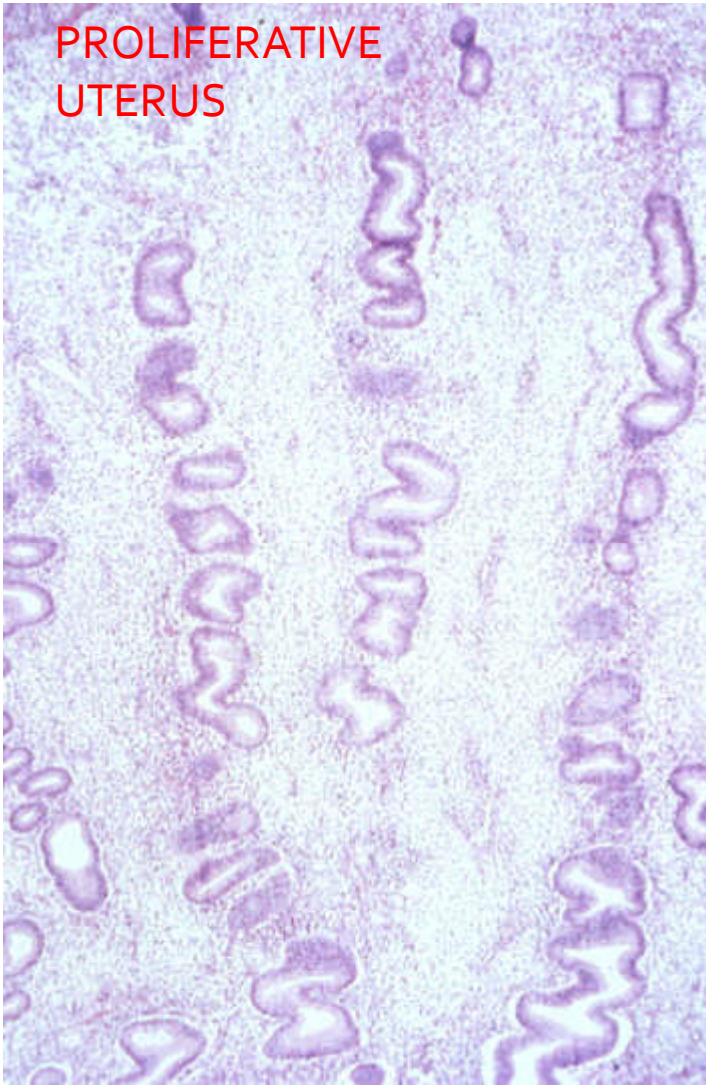

SECRETORY

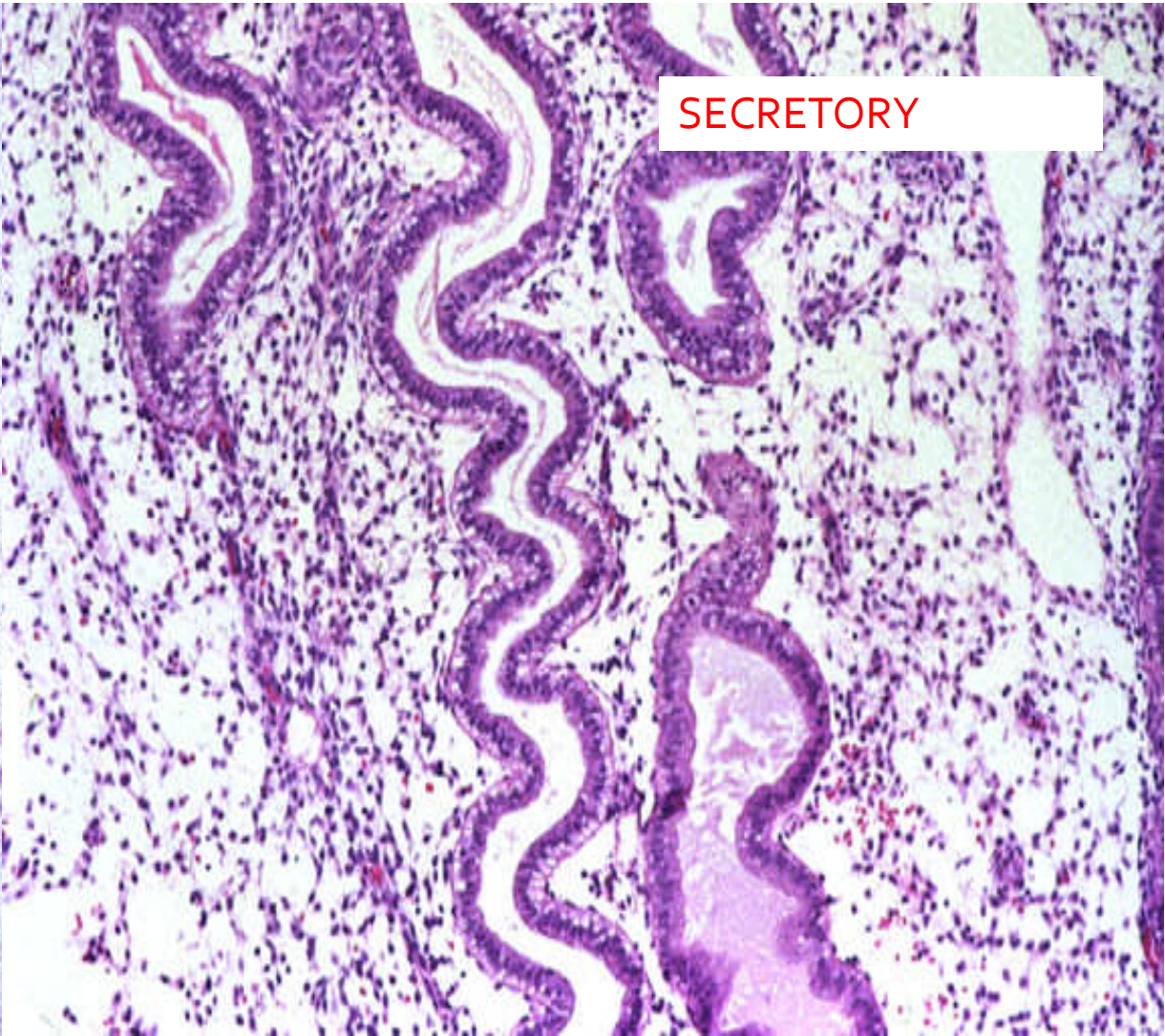

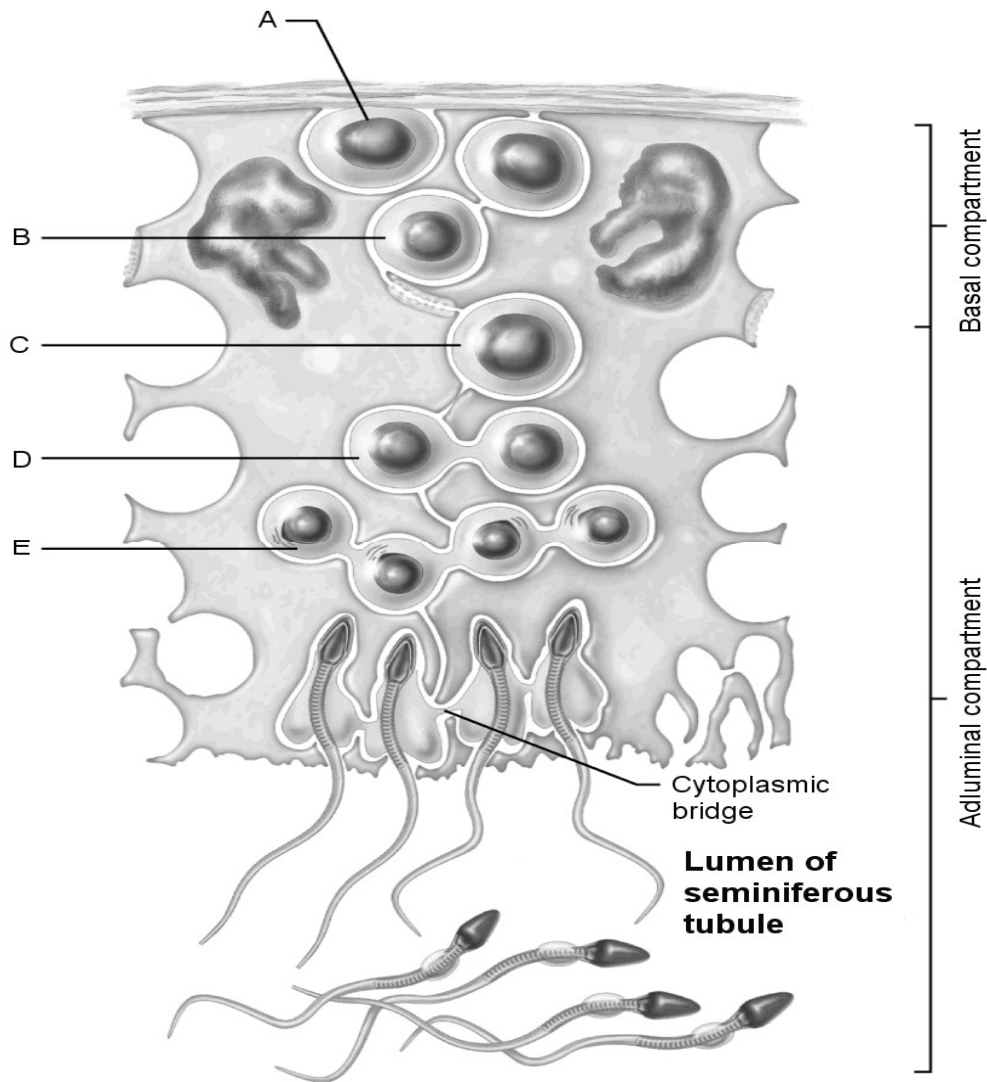

54) Stem cell.

Answer: A

55) First cells with n number of chromosomes.

Answer: D

56) Type B spermatogonia.

Answer: B

57) Early spermatids.

Answer: E

58) Primary spermatocyte.

Answer: C

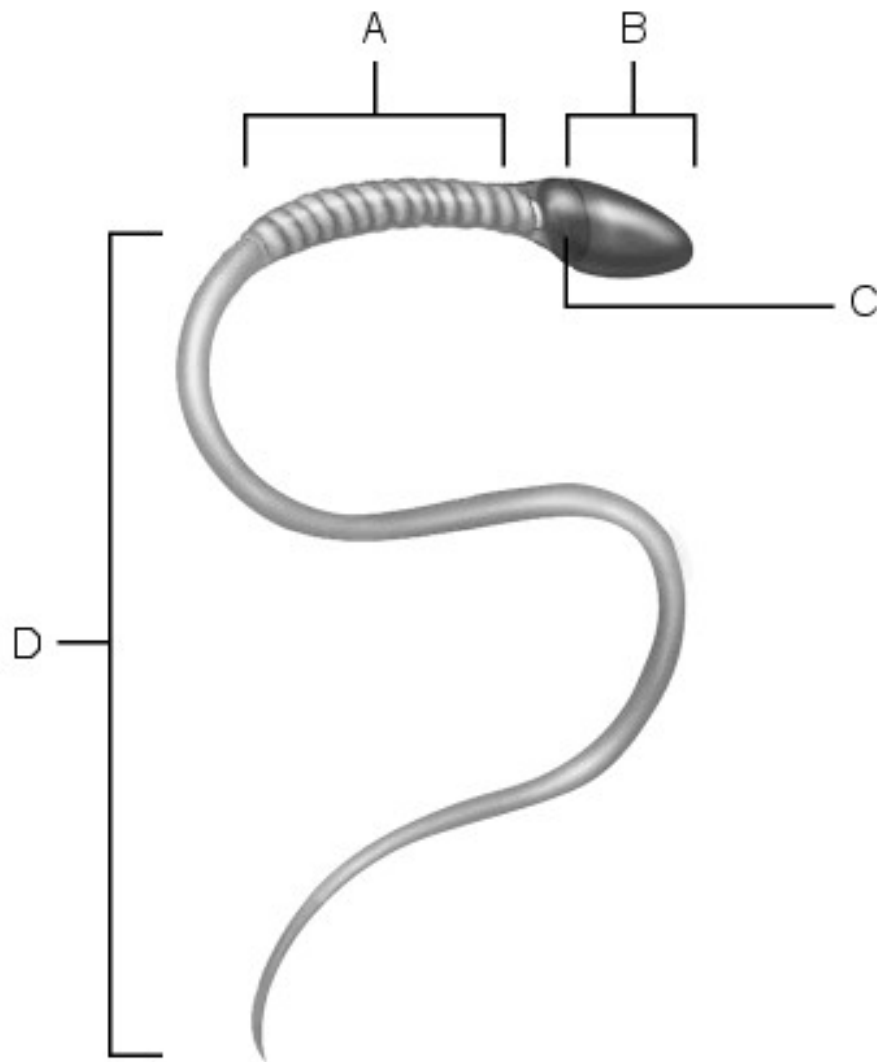

match the following:

59) Acrosome.

Answer: B

60) Location of mitochondria.

Answer: A

61) Midpiece.

Answer: A

62) Location of nucleus.

Answer: C

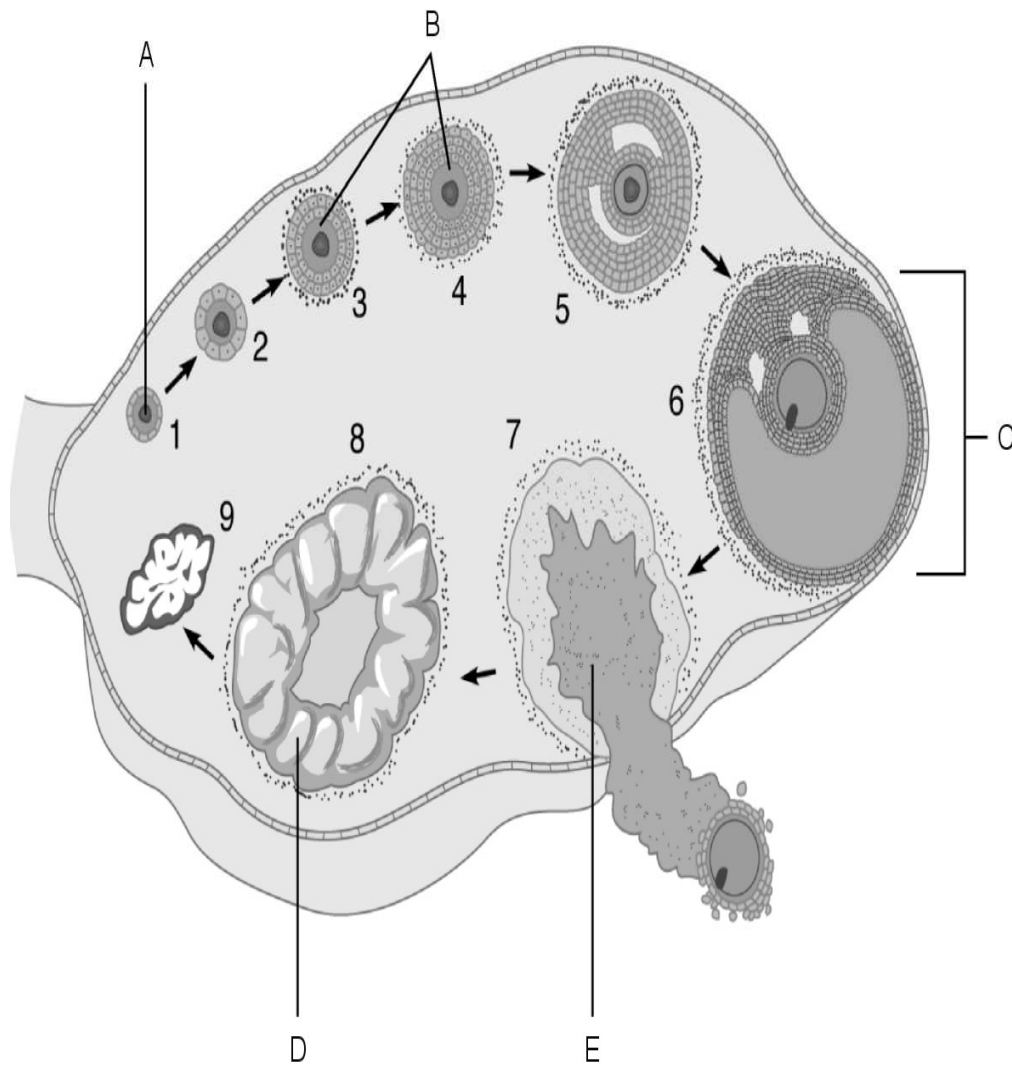

63) The stage called ovulation.

Answer: E

64) Vesicular (Graafian) follicle.

Answer: C

65) Primary follicles.

Answer: B

66) Primordial follicle.

Answer: A

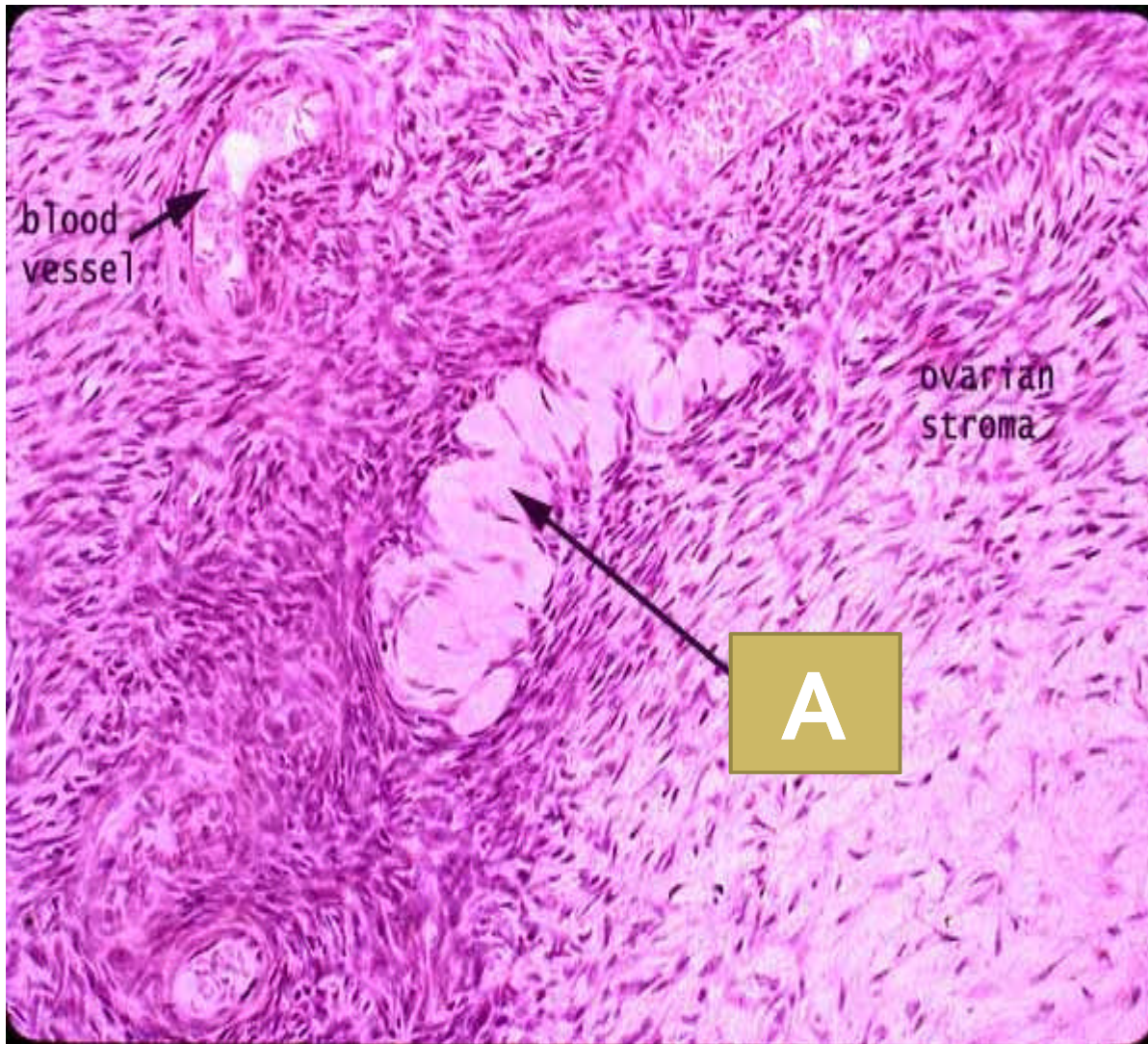

67/Identify structure A
A/CORPUS ALBICANS
B/CORPUS LUTEUM
C/CORPUS MAGELUM
D/GRAFIAN VESICLE
E/PRIMARY FOLLICLE

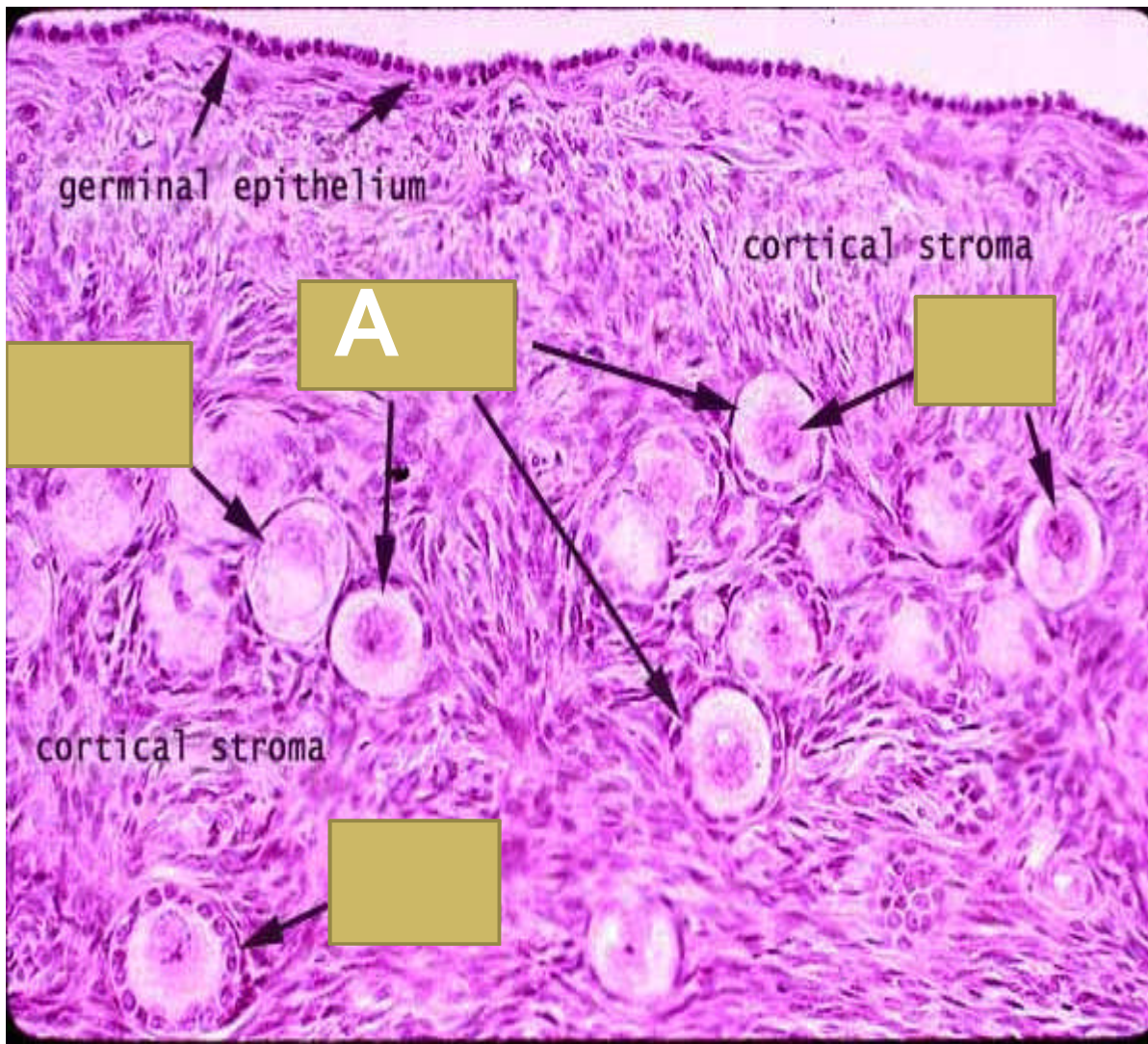

68/IDENTIFY A
A/SECONDARY FOLLICLES
B/PRIMARY FOLLICLE
C/TERTIARY FOLLICLES
D/ATRETIC FOLLICLE

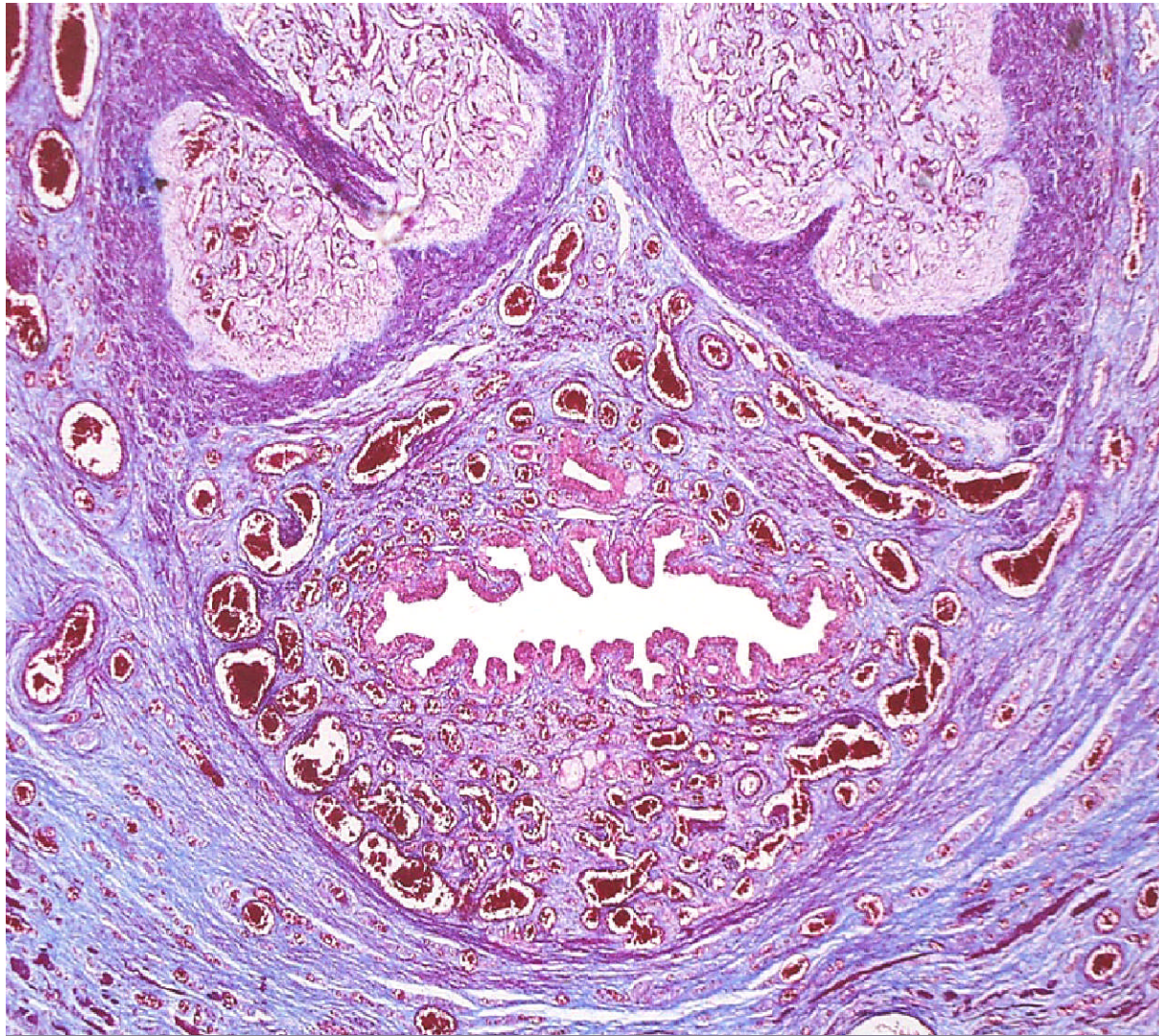

73/Where this picture has been taken from?

A/VAGINA

B/BREAST

C/PENIS

D/URETHRA

E/URETER

83/ Identify 1

A/ Leydig cells

B/Sertoli cells

C/ interstitial cells

d/a,b correct

e/a,c correct

84/ FUNCTION OF #1

A/They produce testosterone in the presence of luteinizing hormone (LH).

B/They produce testosterone in the presence of FSH

C/Maintenance and protection

D/They produce Estrogen in the presence of luteinizing hormone (LH).

e/I am confused

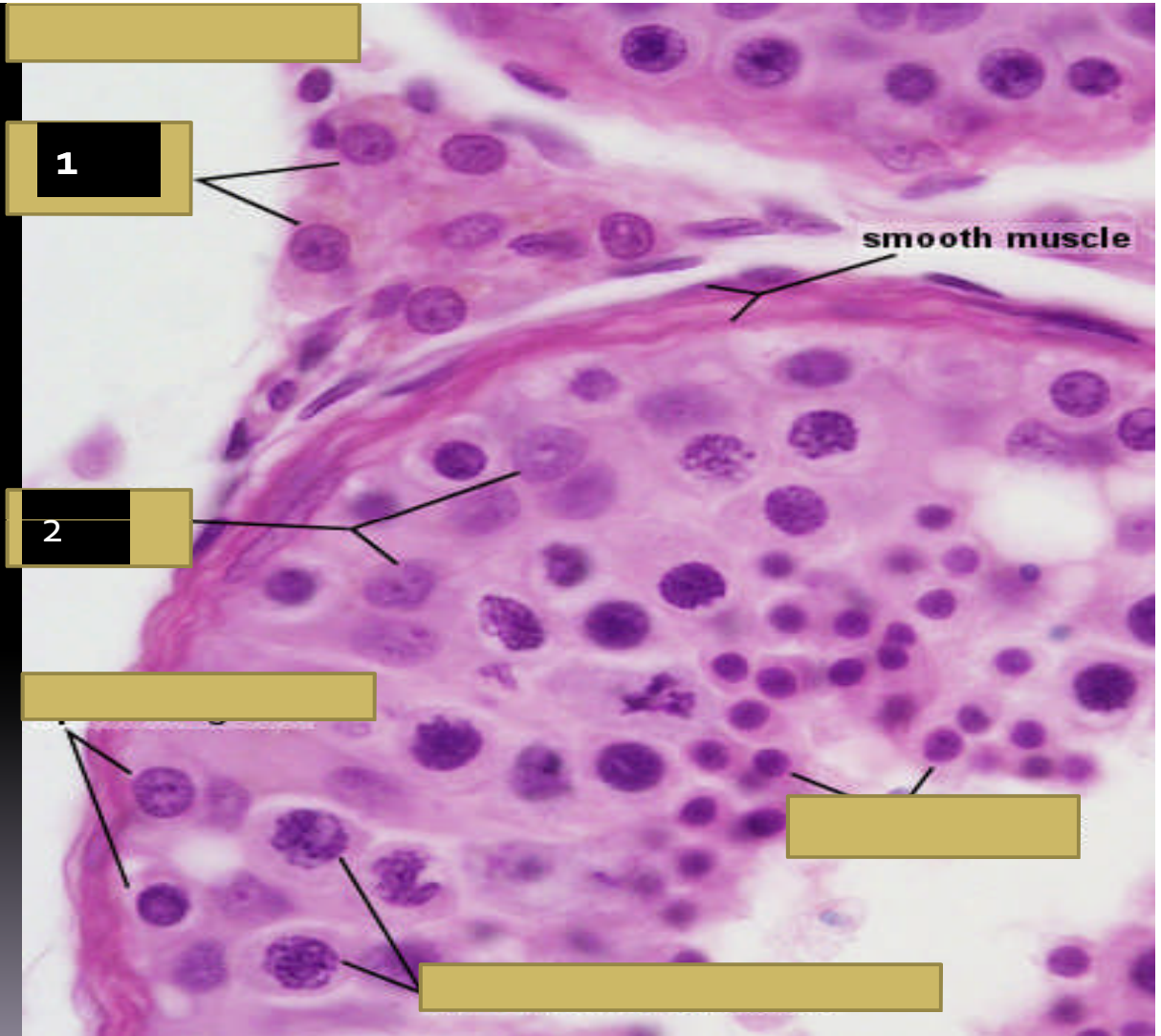

83/ Identify 1
A/ Leydig cells
B/Sertoli cells
C/ interstitial cells
d/a,b correct
e/a,c correct

84/ FUNCTION OF #1
A/They produce testosterone in the presence of luteinizing hormone (LH).
B/They produce testosterone in the presence of FSH
C/Maintenance and protection
D/They produce Estrogen in the presence of luteinizing hormone (LH).
e/I am confused

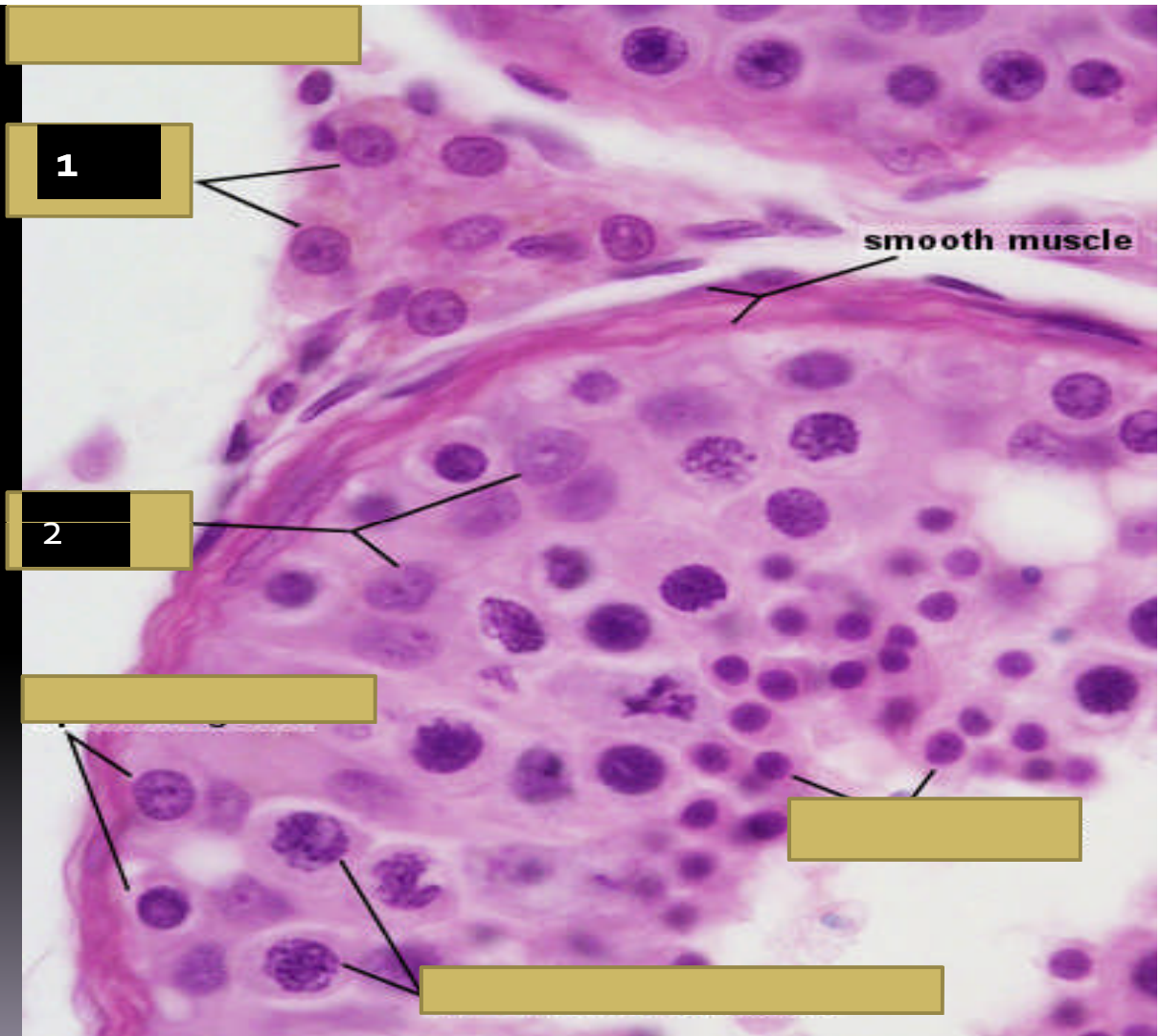

Mature (Vesicular) Follicle

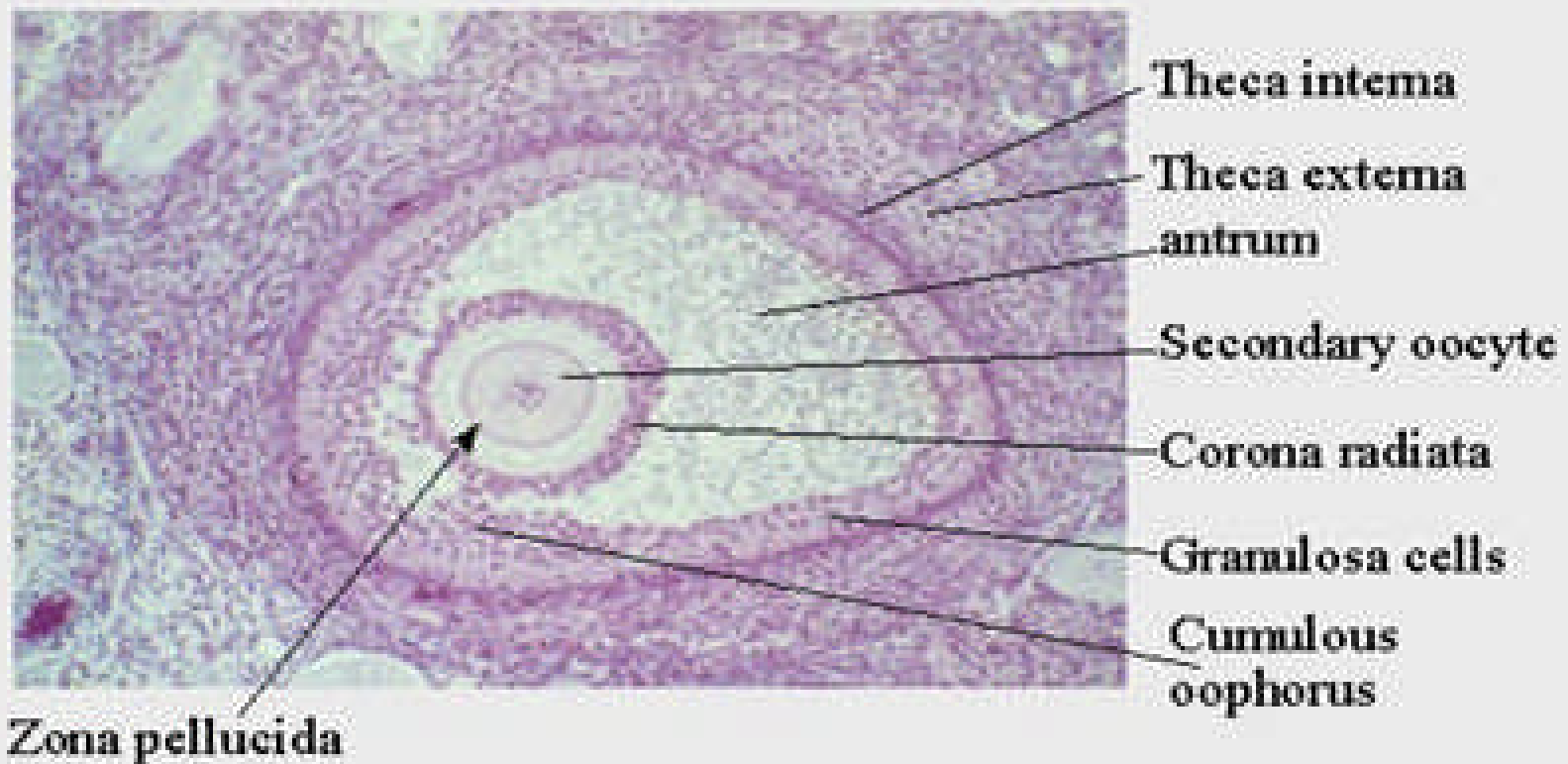



Urinary

CAT DISSECTION

Female urinary system, anterior view

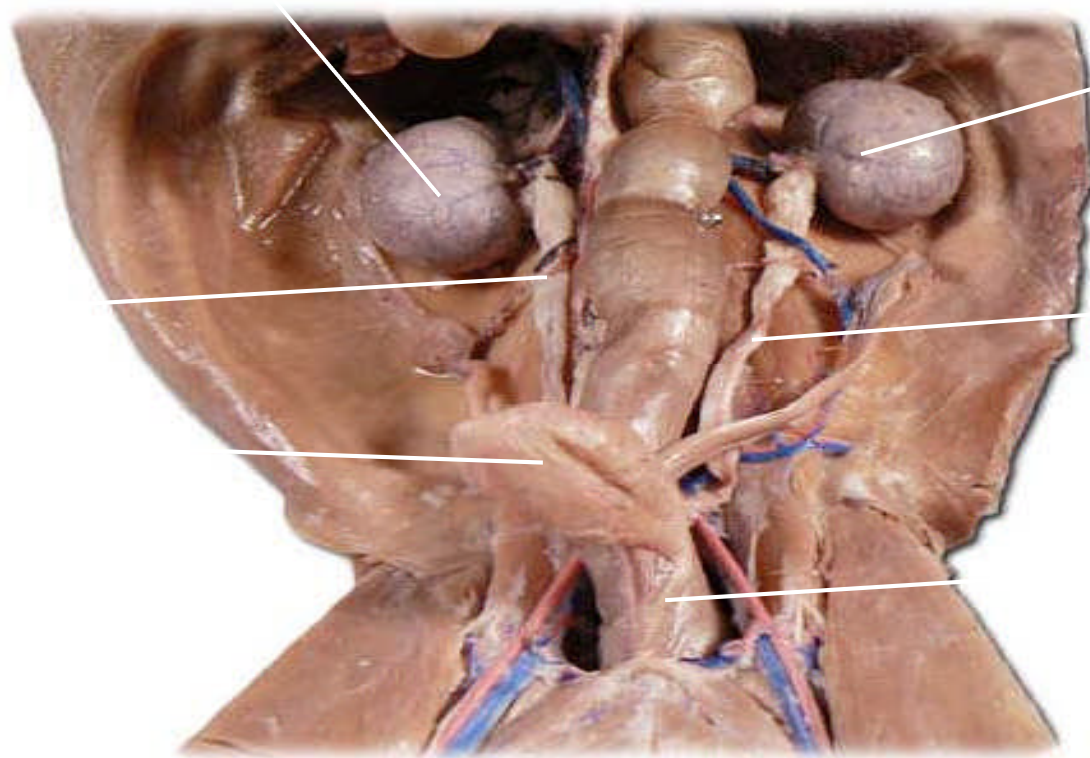

Right
kidney

Male u

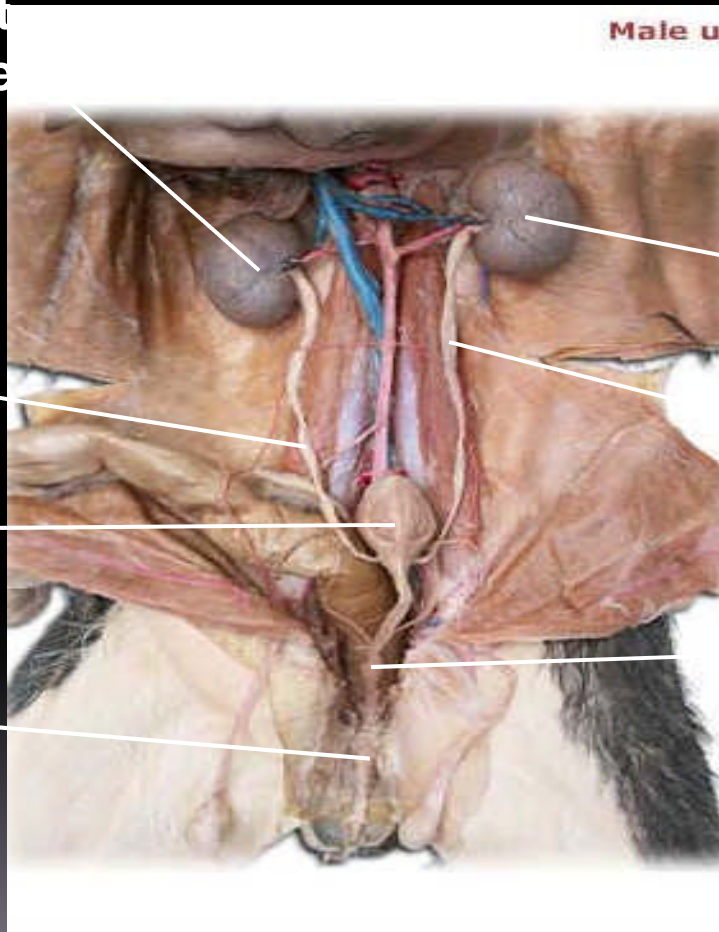

Left kidney

Right ureter

Left ureter

Urinary
bladder

Urethra

Penis

Sheep kidney within renal capsule

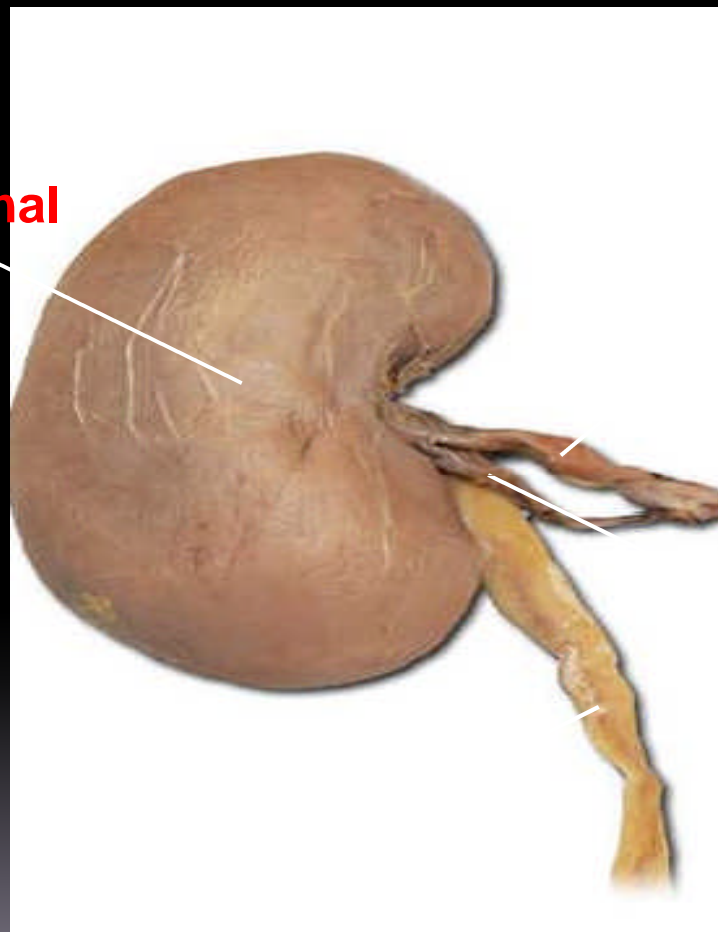

Renal vein

Renal artery

Renal capsule
Renal artery

Renal Vein

Ureter

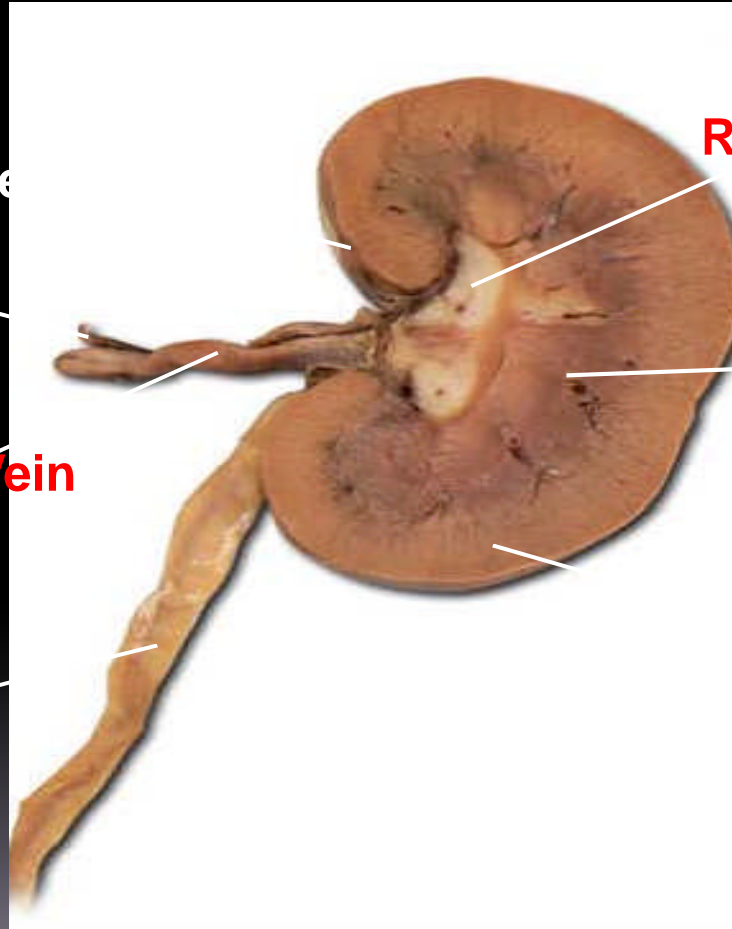

Renal pelvis

Renal medulla

Kidney

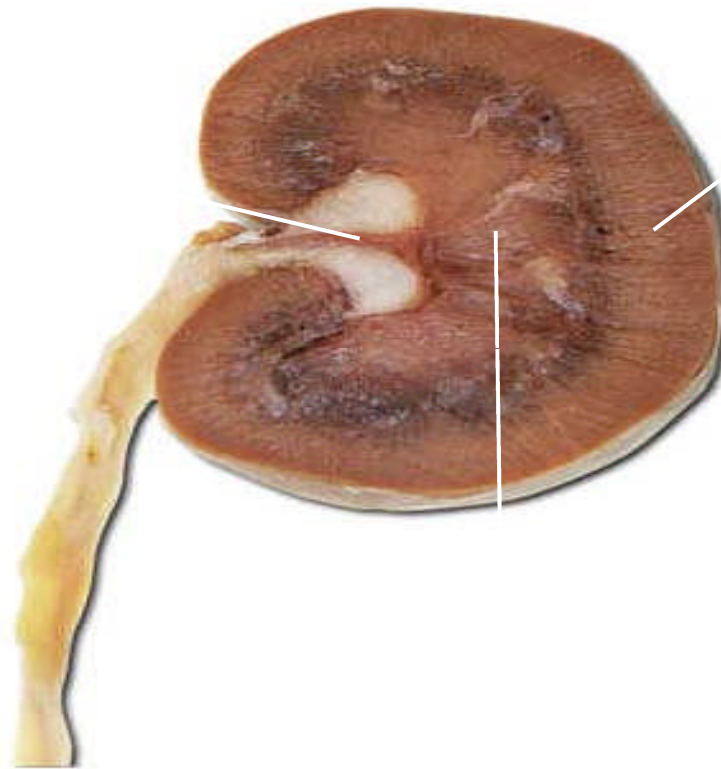

Right kidney
Right ureter
Urinary bladder
Urethra
Prostate

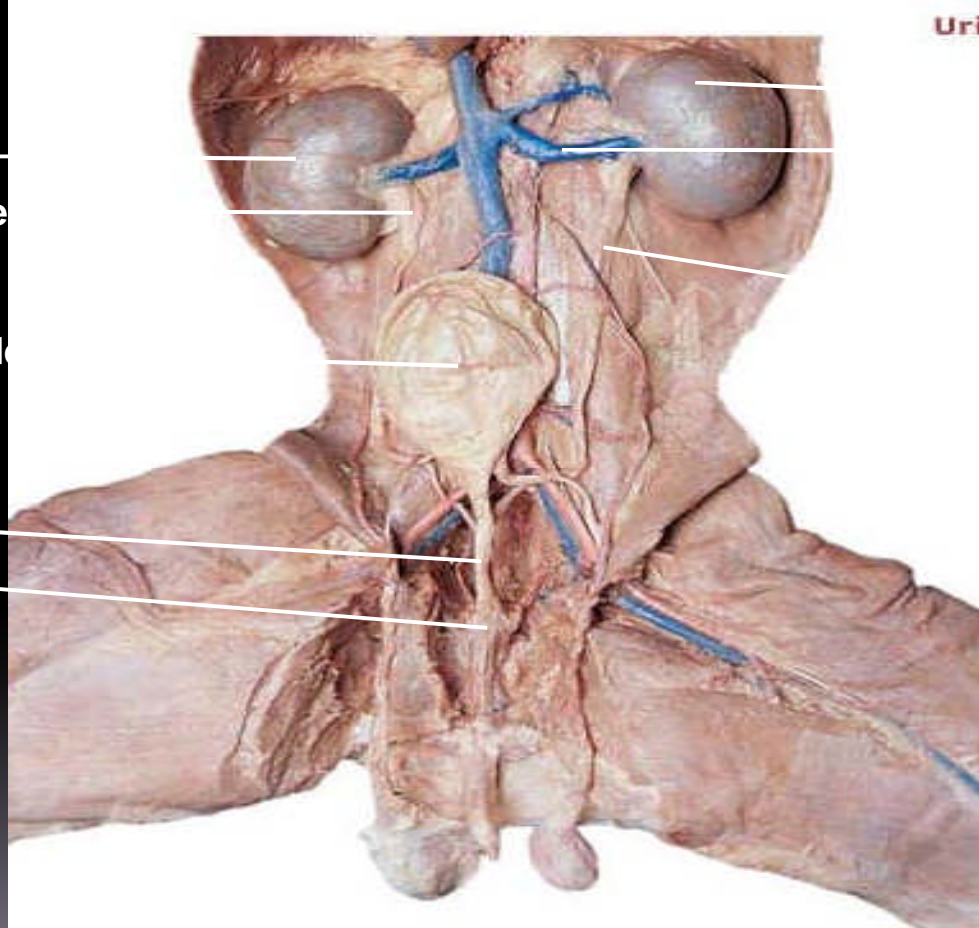

Uri

Left kidney
Renal veins (right and left)
Left ureter

Right kidney
Right ureter

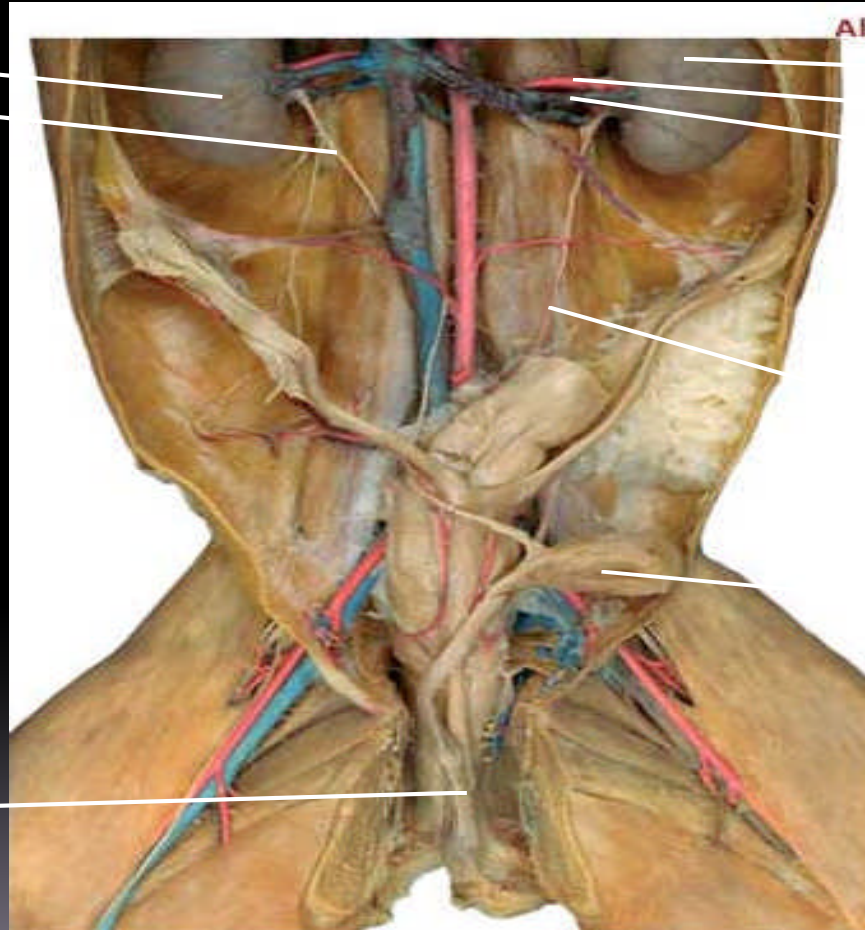

Left kidney
Renal artery
Renal vein

Left ureter

Urinary bladder

Urethra

Female reproductive organs, internal

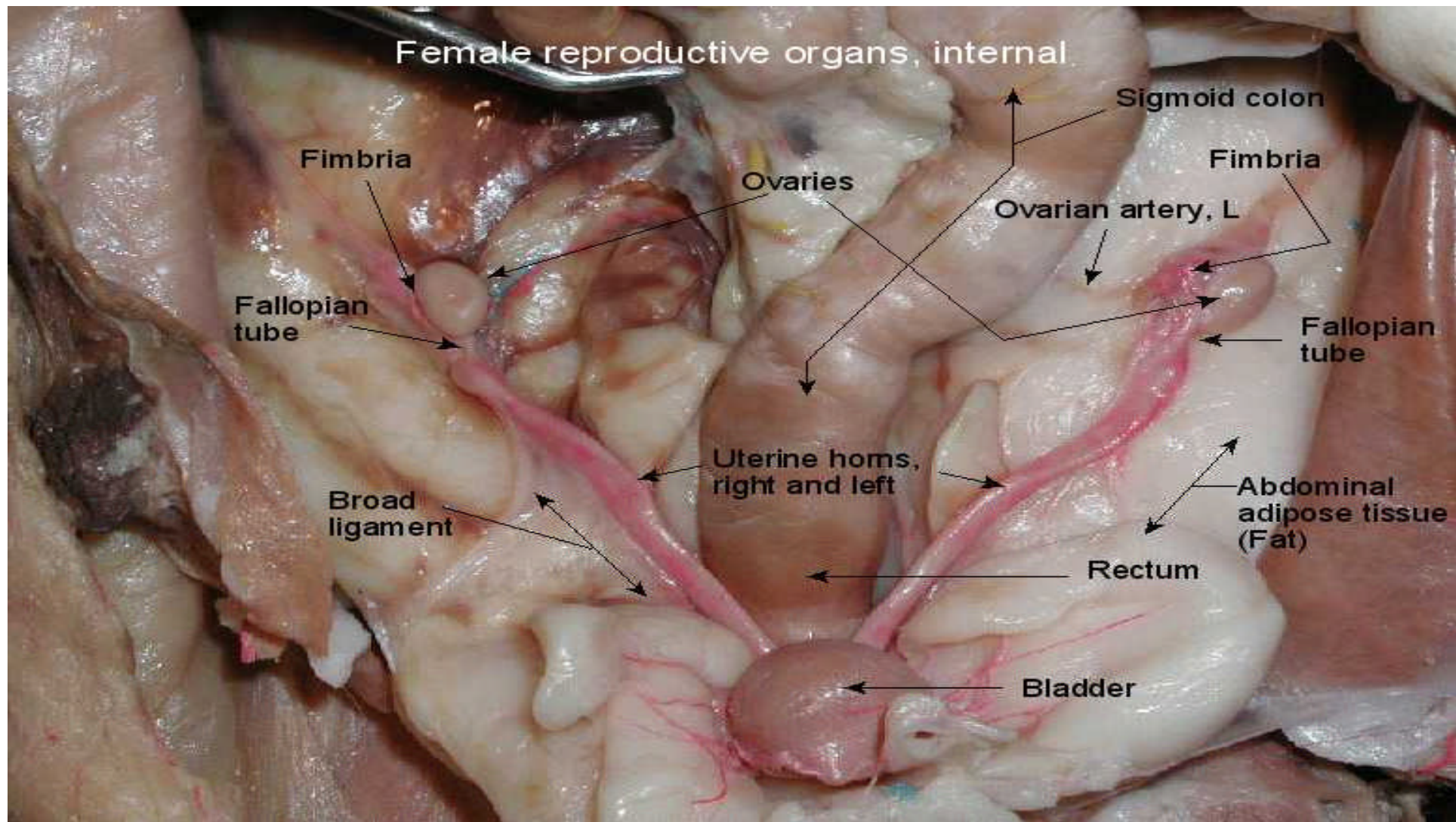

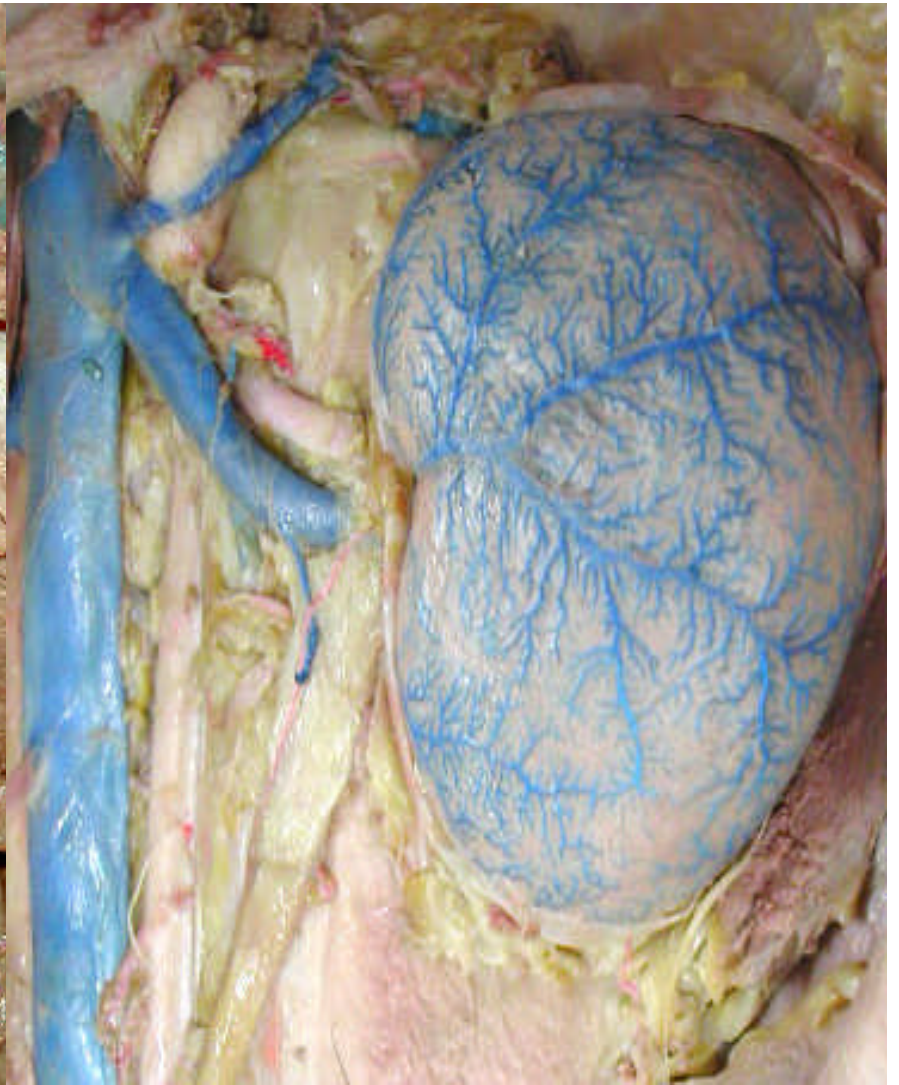
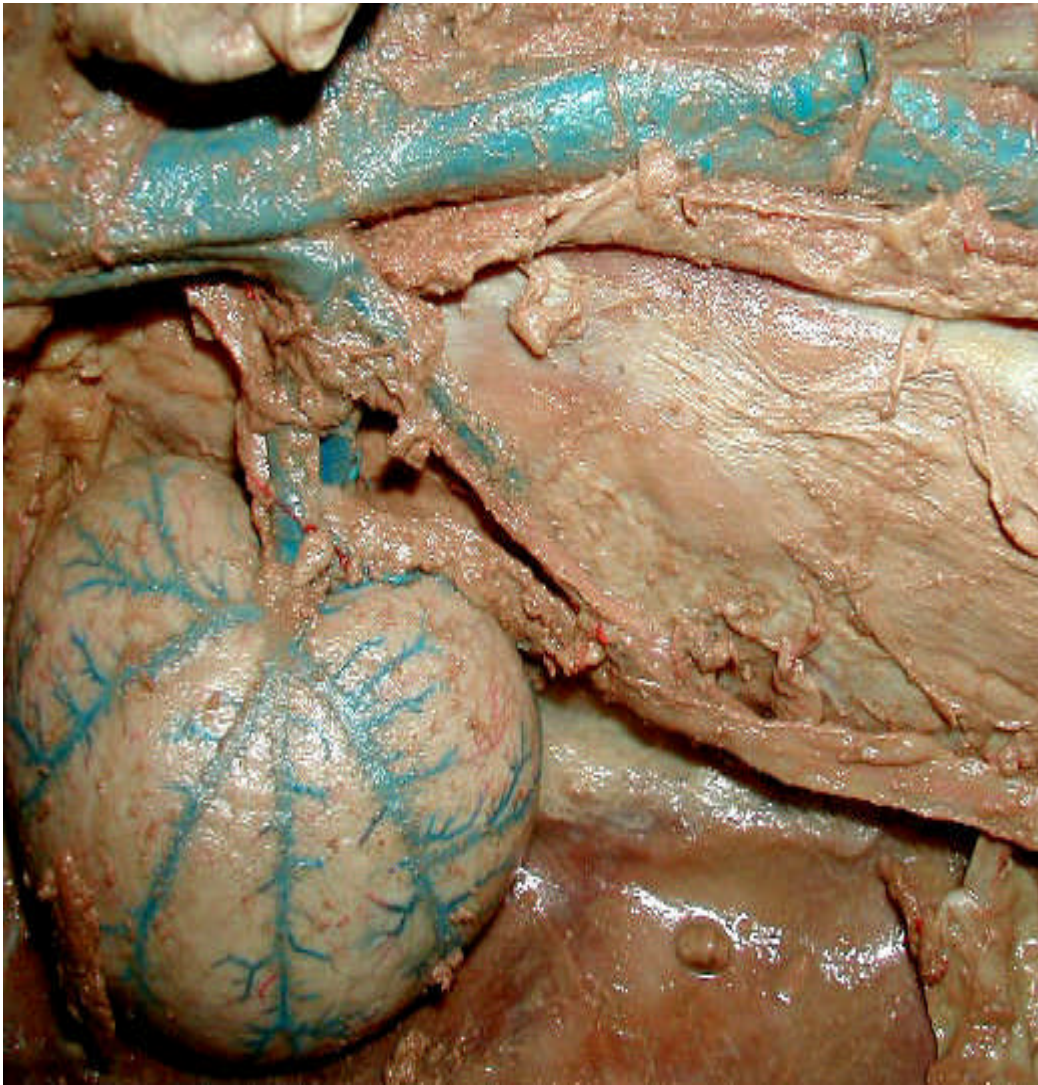



URINARYBLADDER
CAT

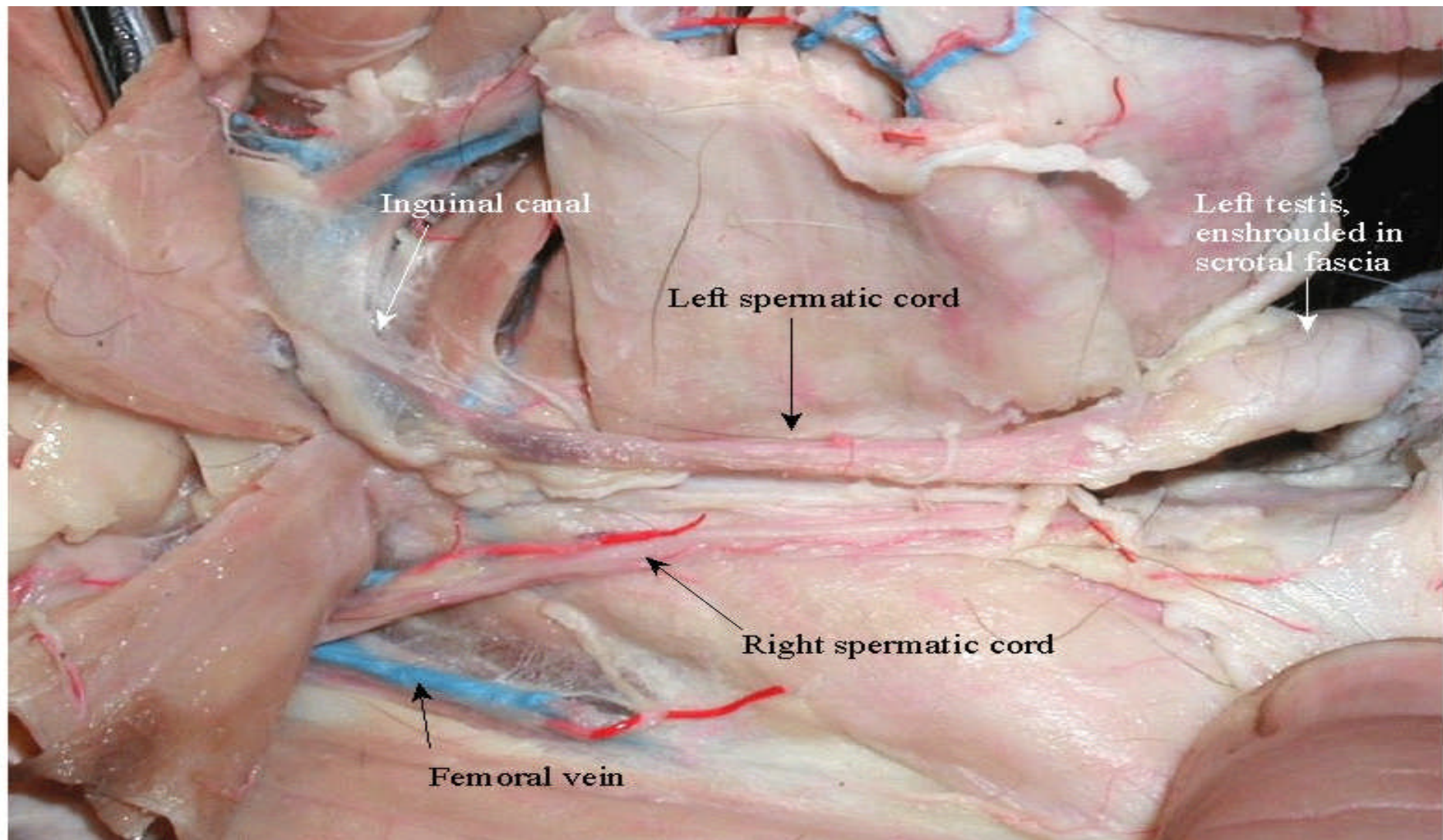



Male reproduc

Ureters

Urinary bladder

Prostate gland

Urethra

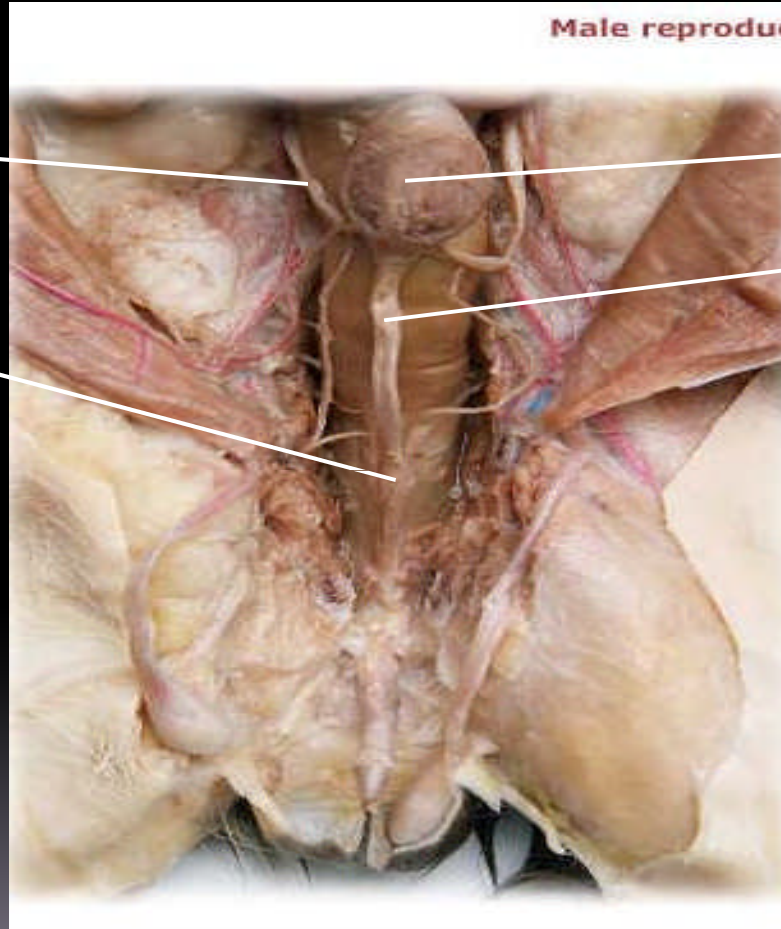

Major blood ves

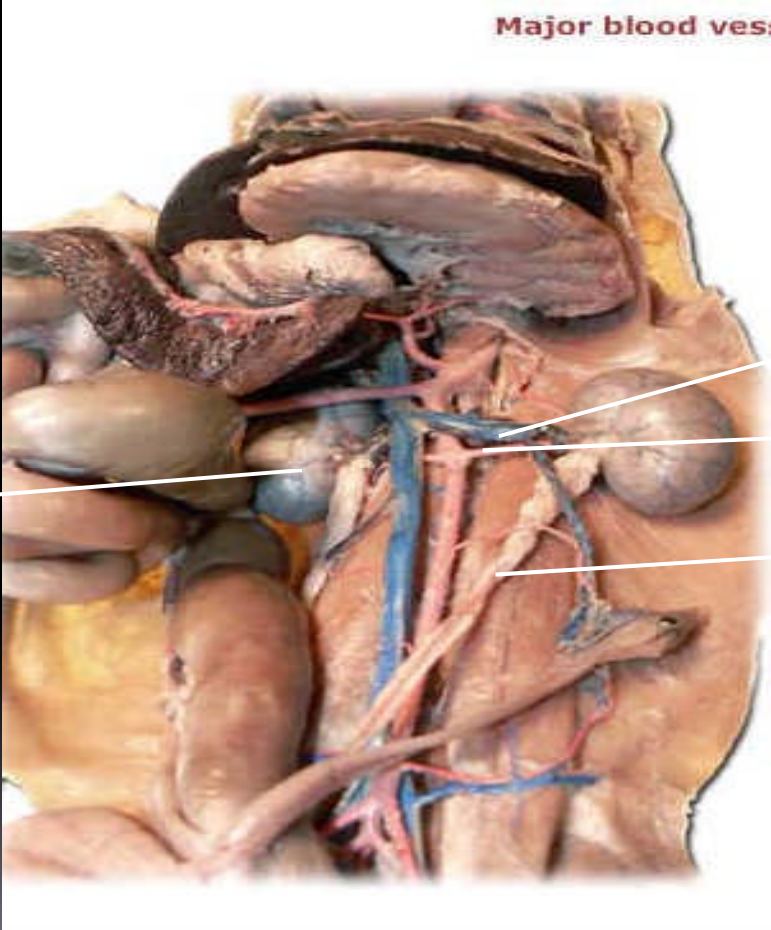

Kidney

Renal vein

Renal arteries

Ureter

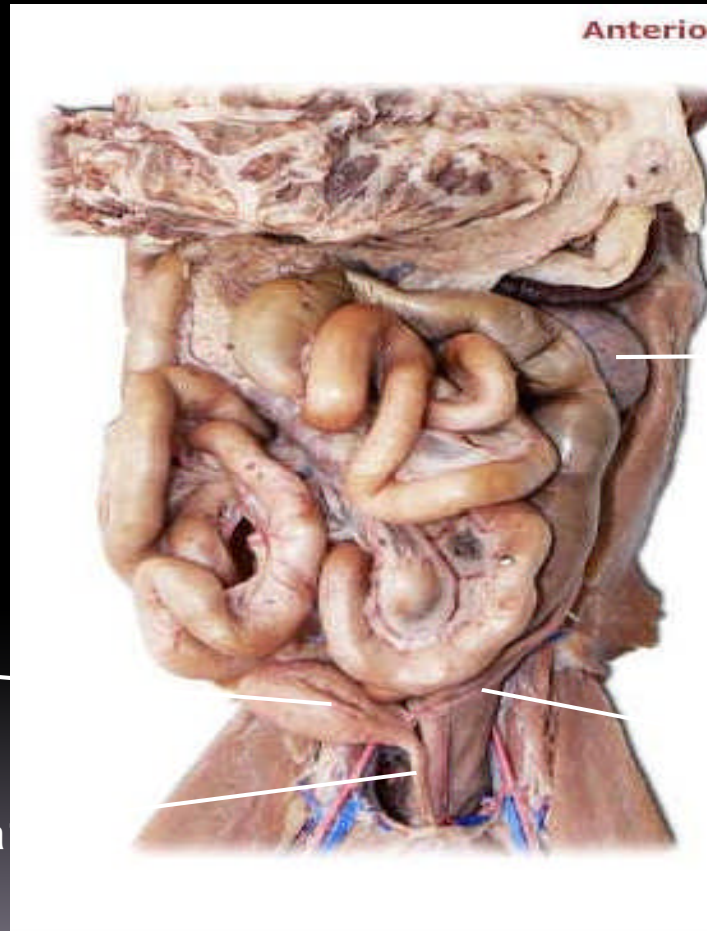

Anterior

Kidney

Ureter

Urinary bladder

Urethra



Reproductive

CAT DISSECTION

Male reproduc

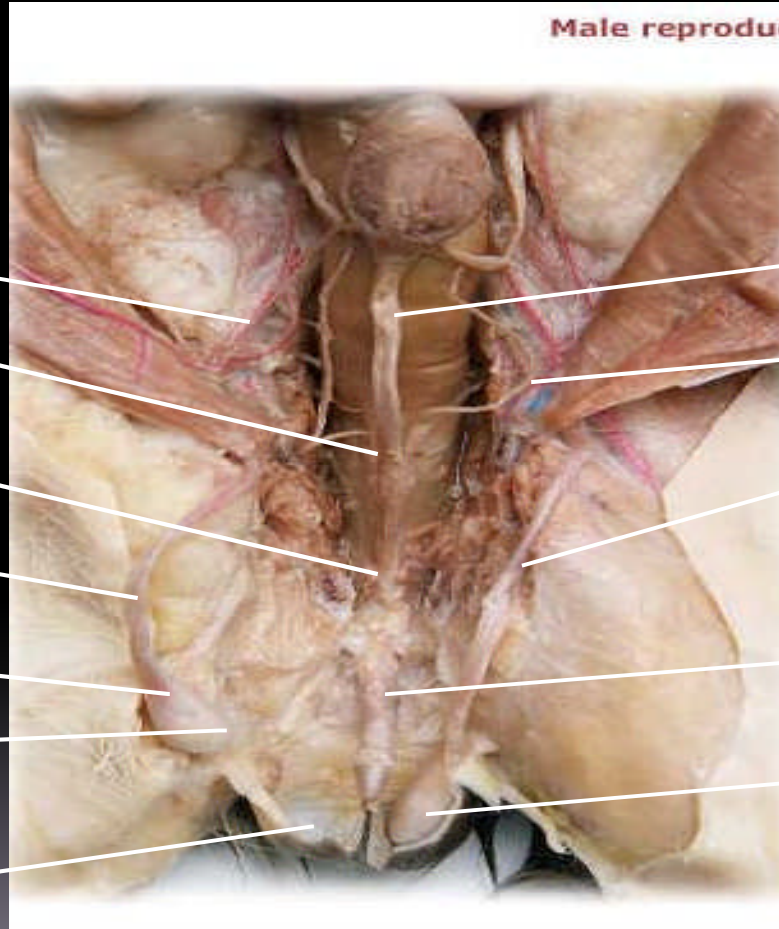

Right ductus
deferens

Prostate
gland

Bulbourethral
glands

Right spermatic
cord

Right testis

Epididymis

Scrotum

Urethra

Left ductus
deferens

Left spermatic
cord

Penis

Left testis

Right ductus deferens

Epididymis

Scrotum

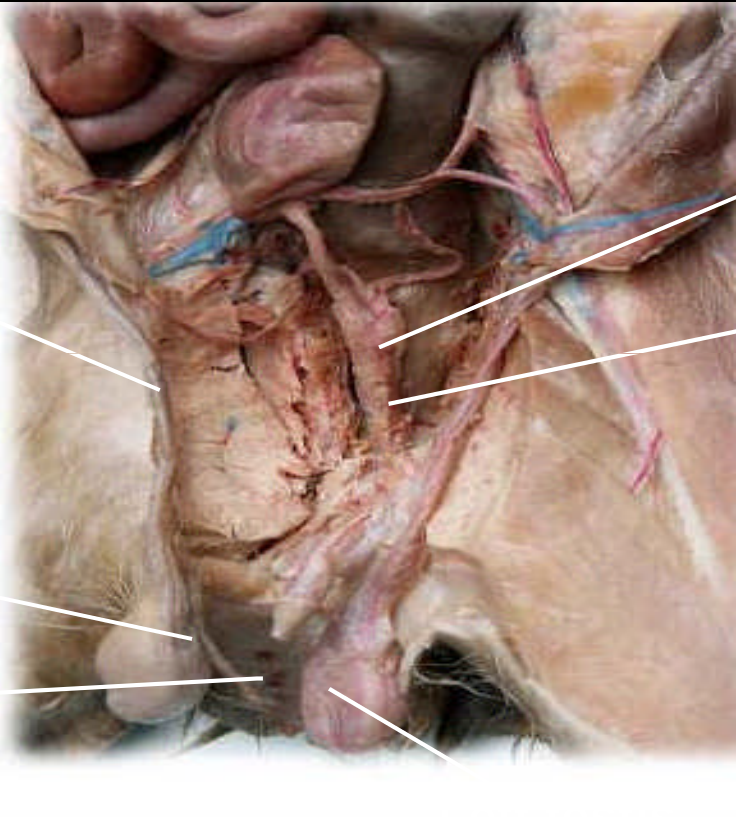

Prostate

Urethra

Left testis

Female reprod

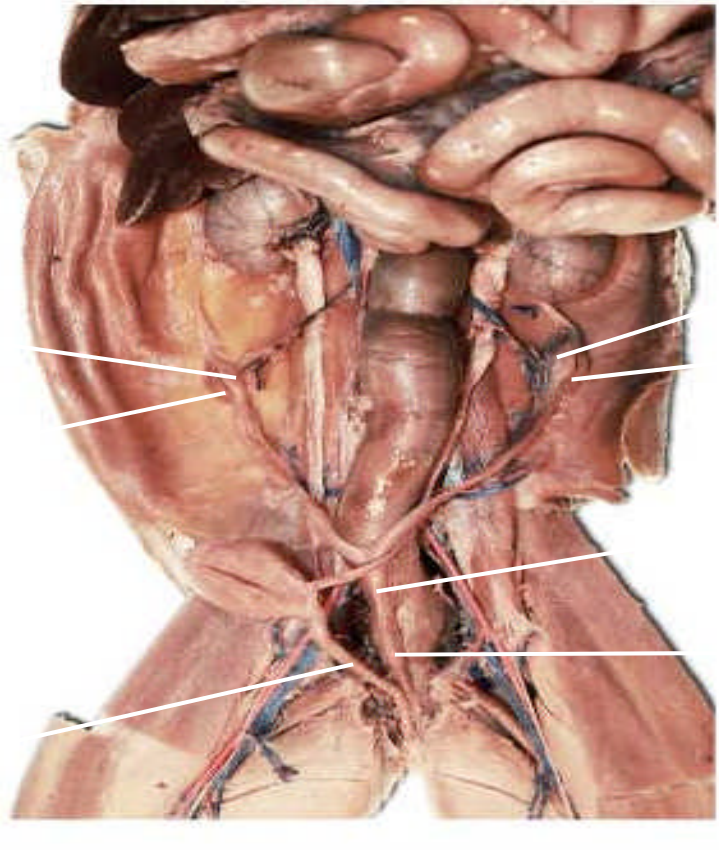

Right ovary

Right uterine tube

Urethra

Left ovary

Left uterine tube

uterine body

Vagina

Uterine body

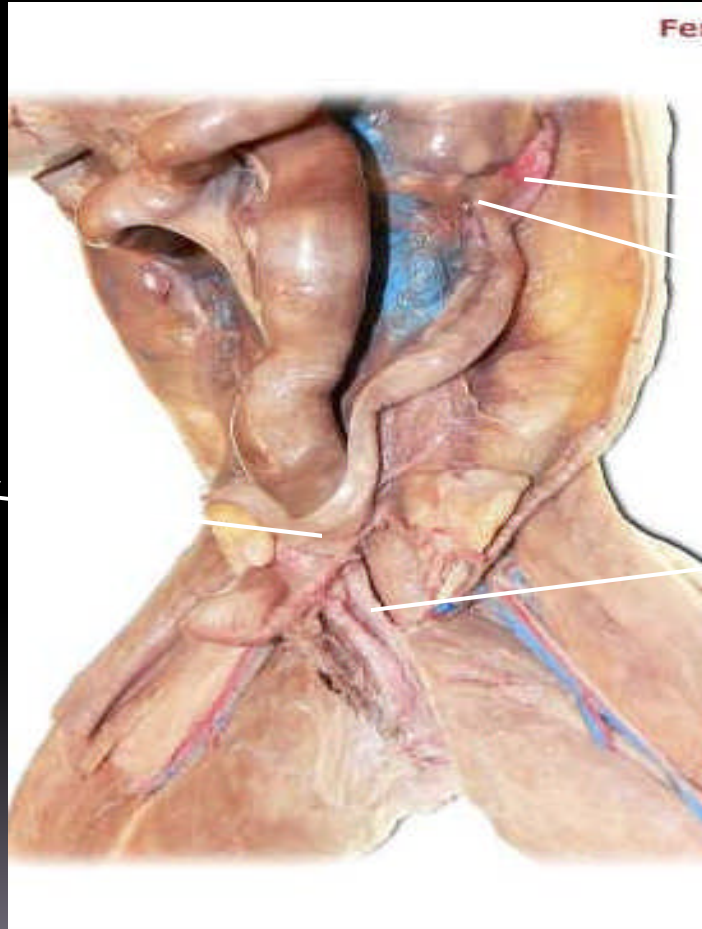

**Left uterine
tube**
Left ovary

Vagina

Pregnant female (uterine horns closed), anterior view

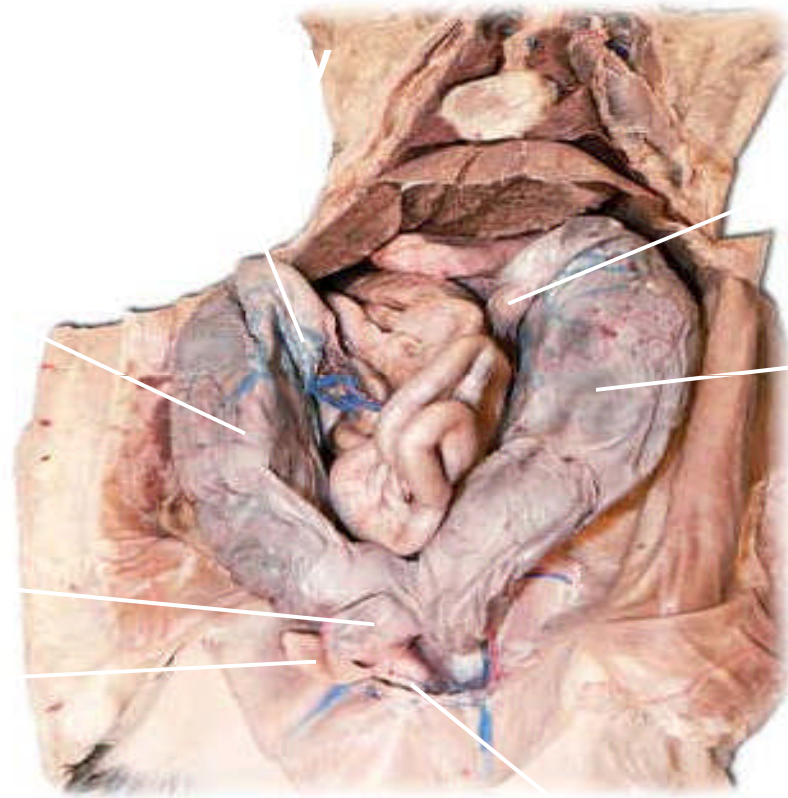

Urethra

R
W

n

Pregnant female (uterine horns opened), anterior view

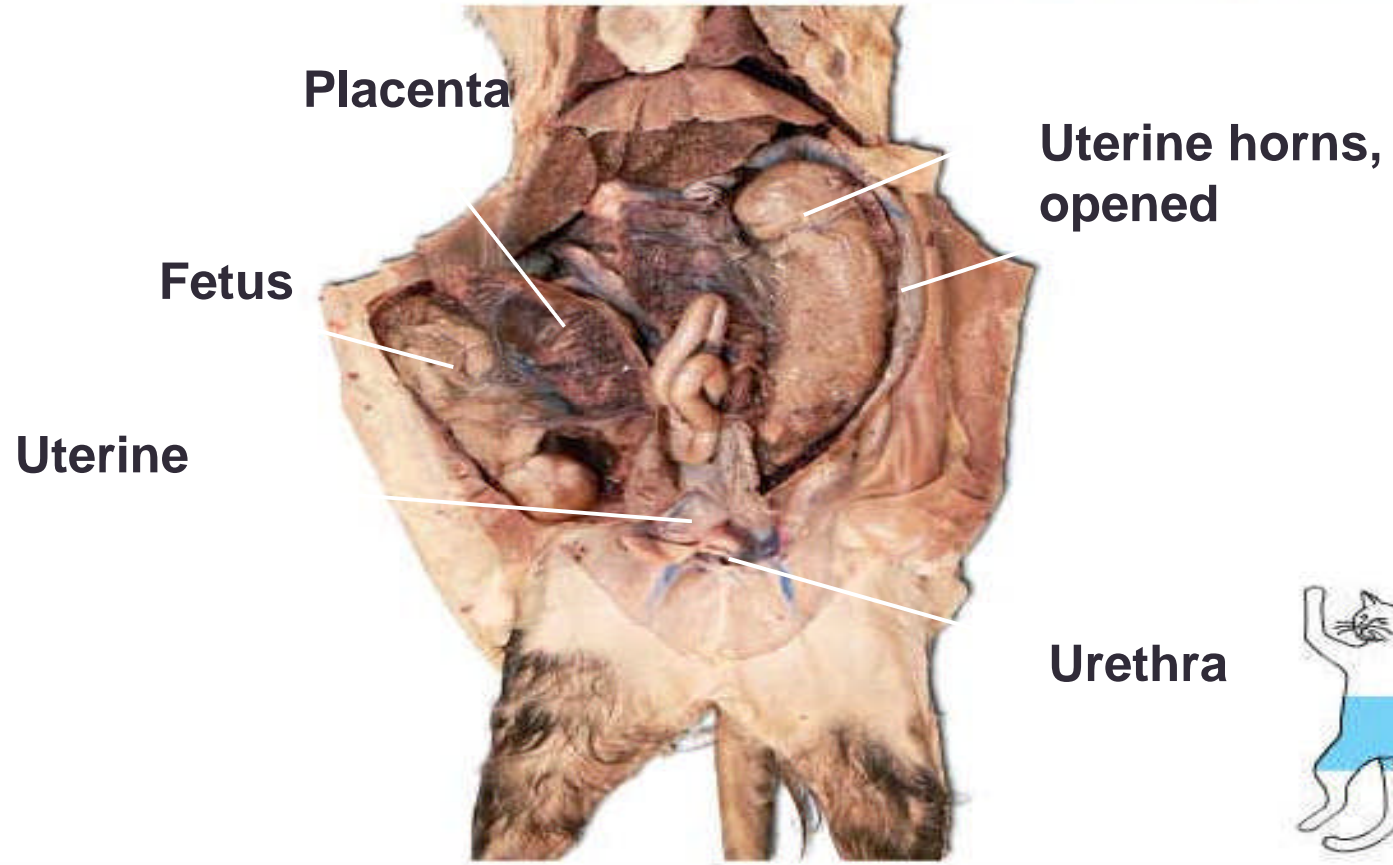

The testes

Right spermatic cord



Major blood vessels of the lower abdomen

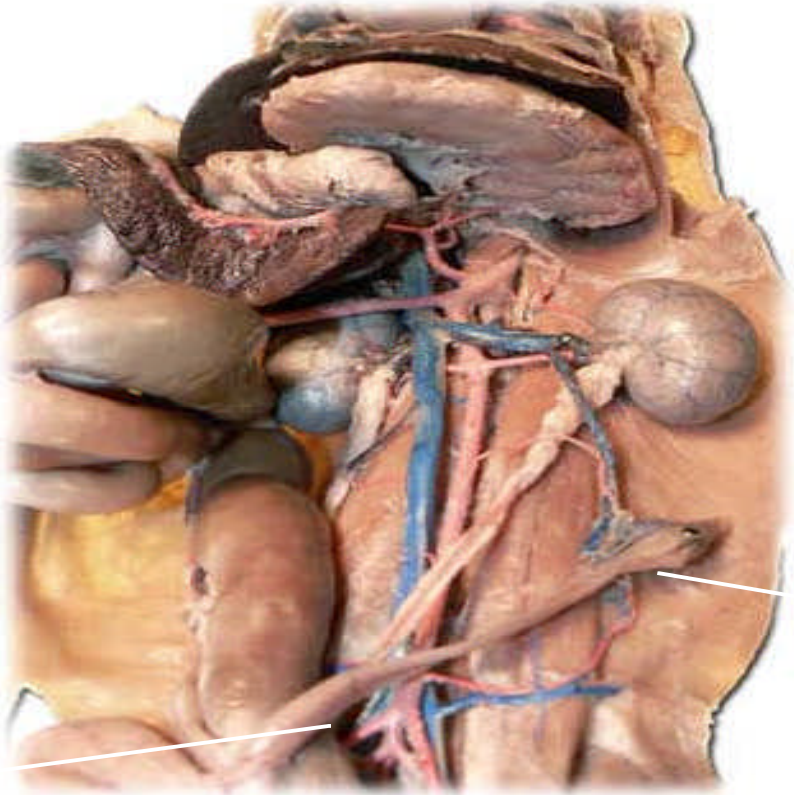

Uterine horn

Ovary



Female urinary system, anterior view

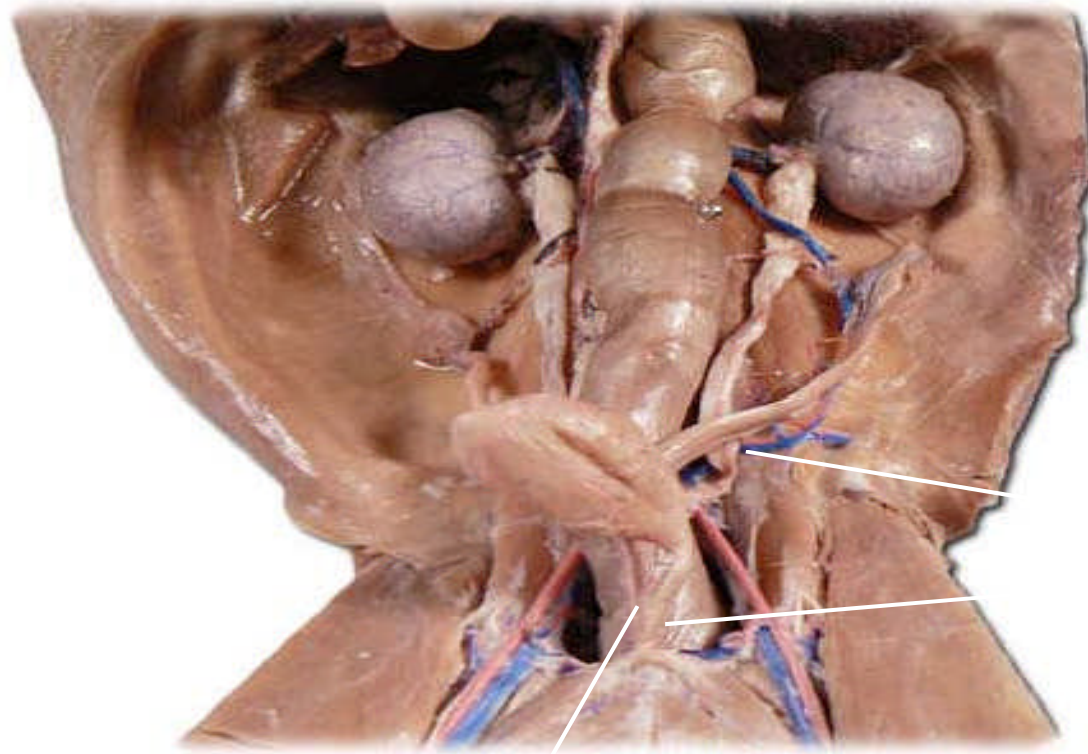

Body of uterus